

~~541 E~~

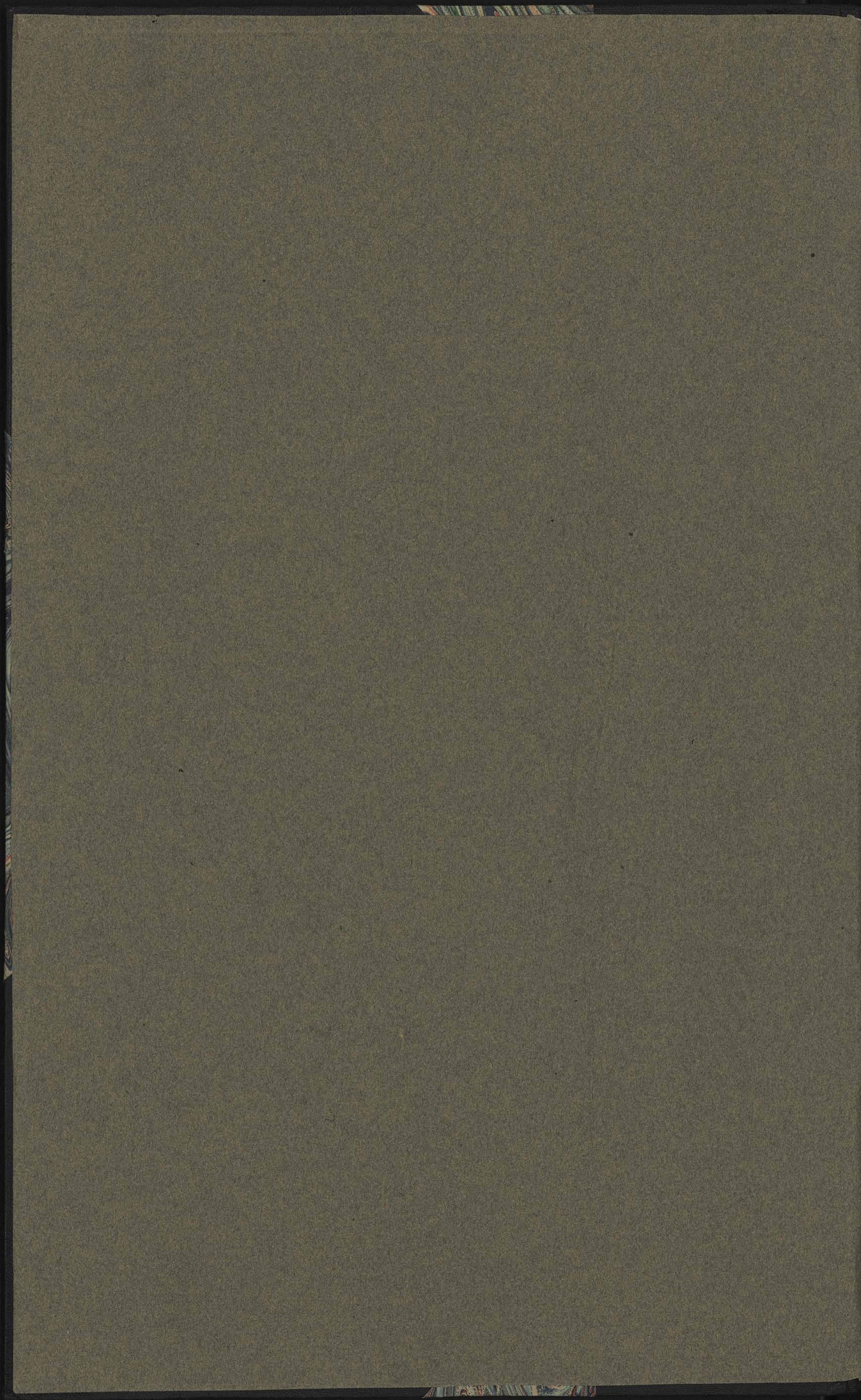

541

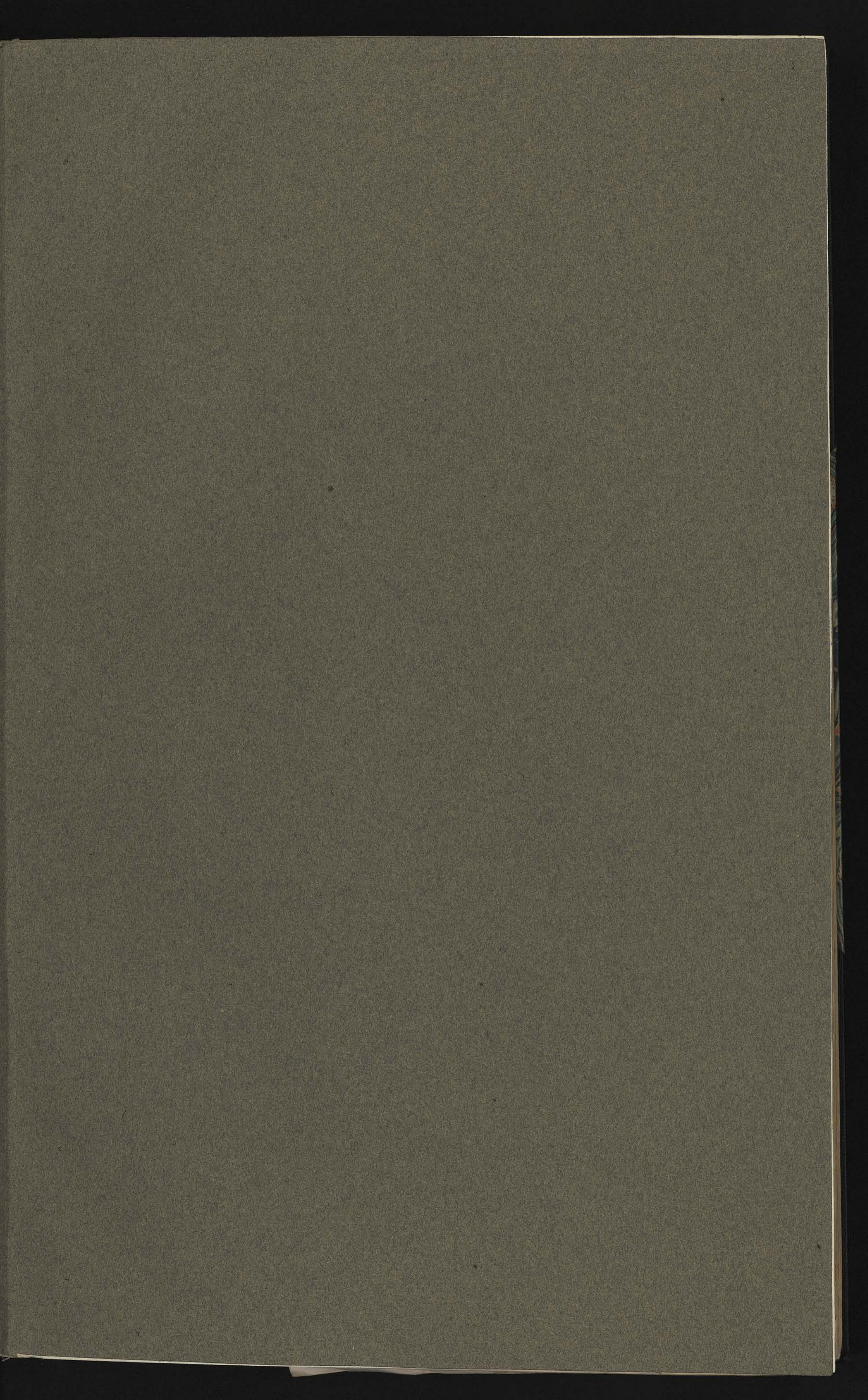



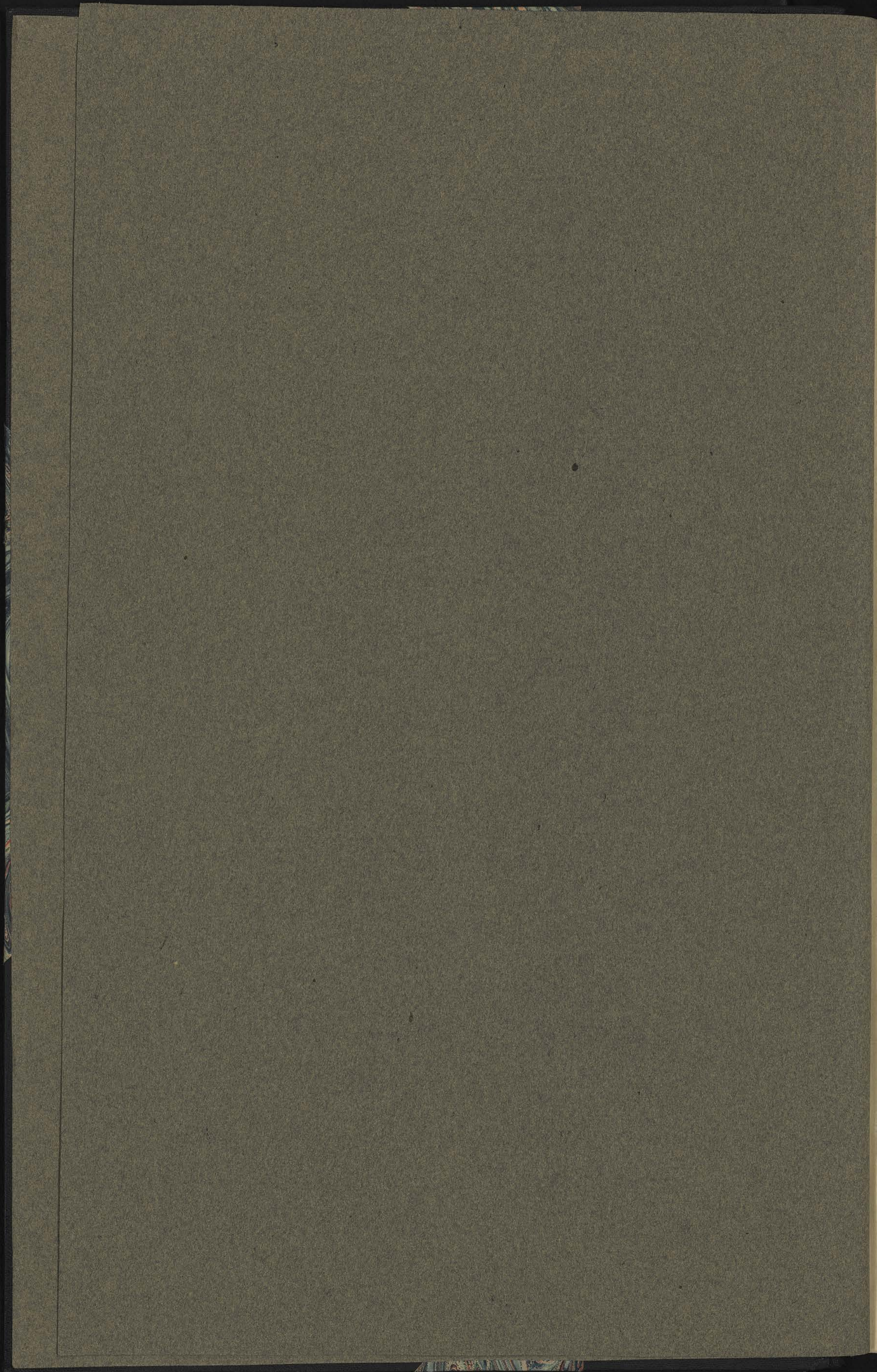

RASSE

FRANCE

INGERS

INGLES



541 E

INSTITUT  
Ed. van BENEDEEN  
F 00001  
Tiekens Thariat, Liège



Wanderbuch



Fig. 1.



Fig. 2.

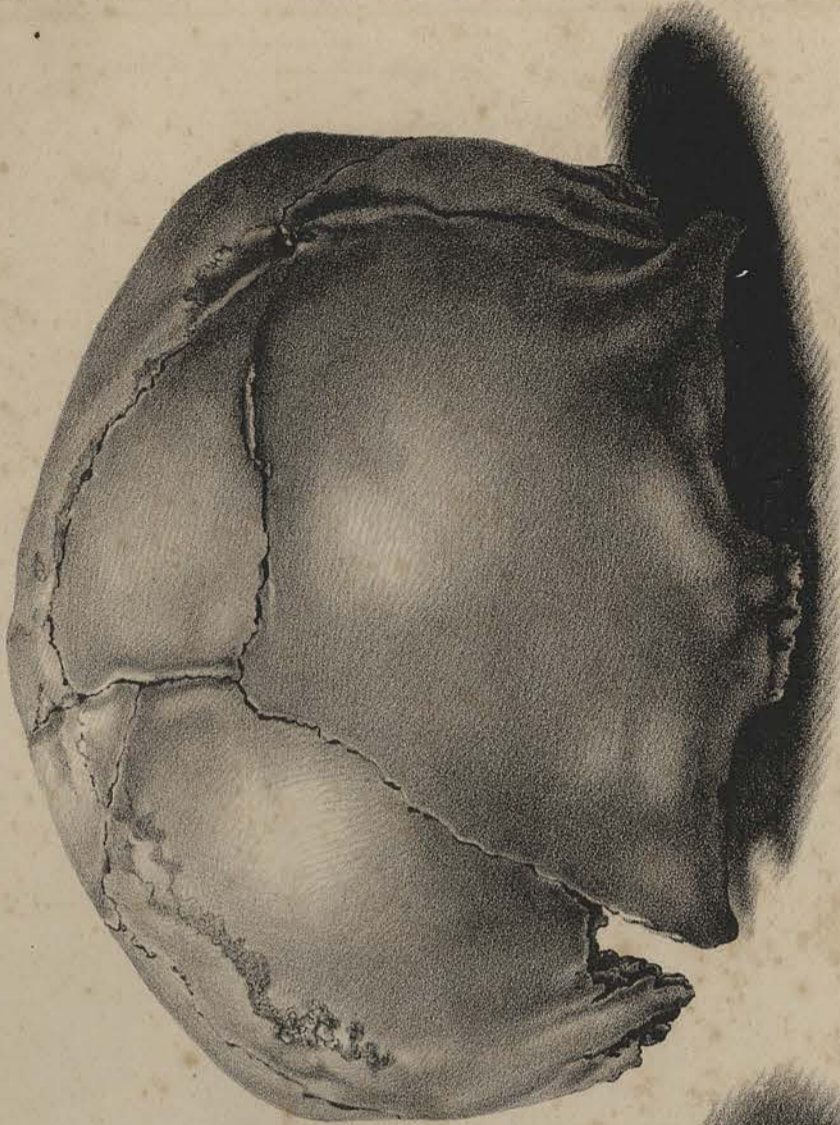

Fig. 3.



Fig. 4.



Fig. 5.



Fig. 6.



S. Mathieu d'après nature et lith.

Crâne d'un éléphant d'Europe et  
en France d'après J. S. Eschscholtz.





European

Fig. 1.

European

Fig. 3.

Ethiopian

Fig. 4.

Ethiopian

Fig. 2.





Fig. 2.

Fig. 1.

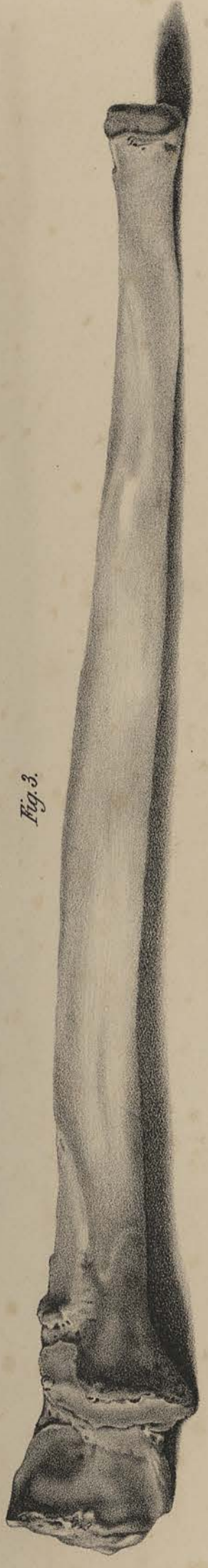

Fig. 3.



Fig. 4.



Fig. 5.

Fig. 6.







Fig. 1. A.

B.

*rudis & celeris*

Fig. 2.



*autocarpus*

Fig. 3.



*rudis*



14-26, Chamulaurin

27-37 Casque



Imp. Lith. de Cremetti, Liège

S. Mathieu d'apr. nature et lith.





Imp. Lith. de Cremethia Liège

ENTRÉE DE LA CAVERNE DE GOFFONTAINE.

S. J. Mathieu, d'après nature.





Imp. Lath. de Gremetti a Liège

COUPE LATÉRALE DE LA CAVERNE DE GOFFONTAINE.

S. Mathieu d'apr. nat.





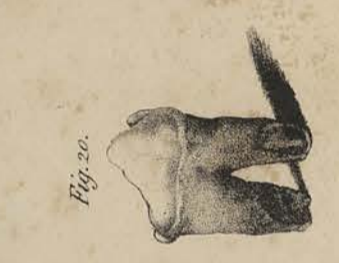
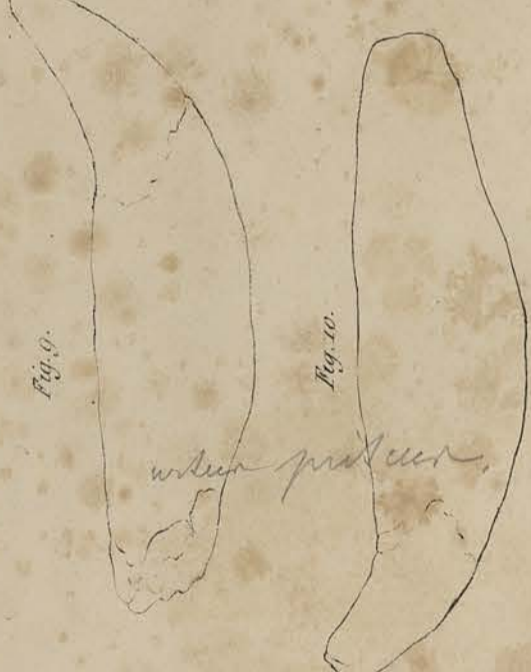
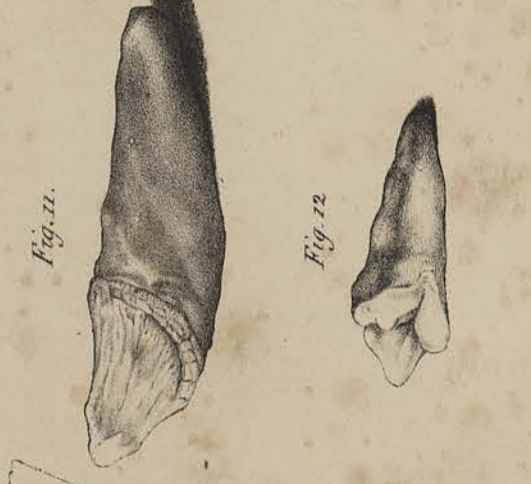
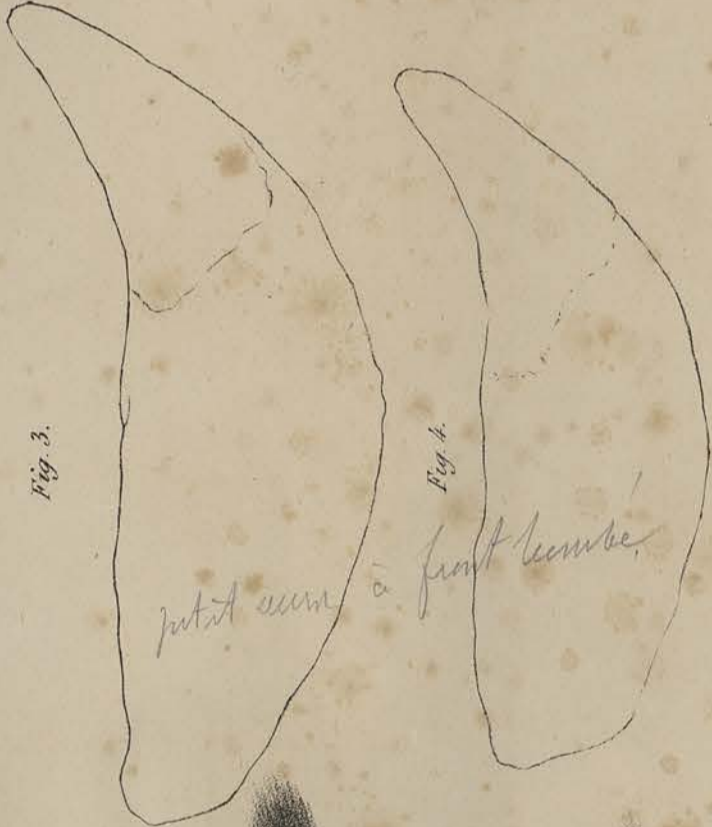
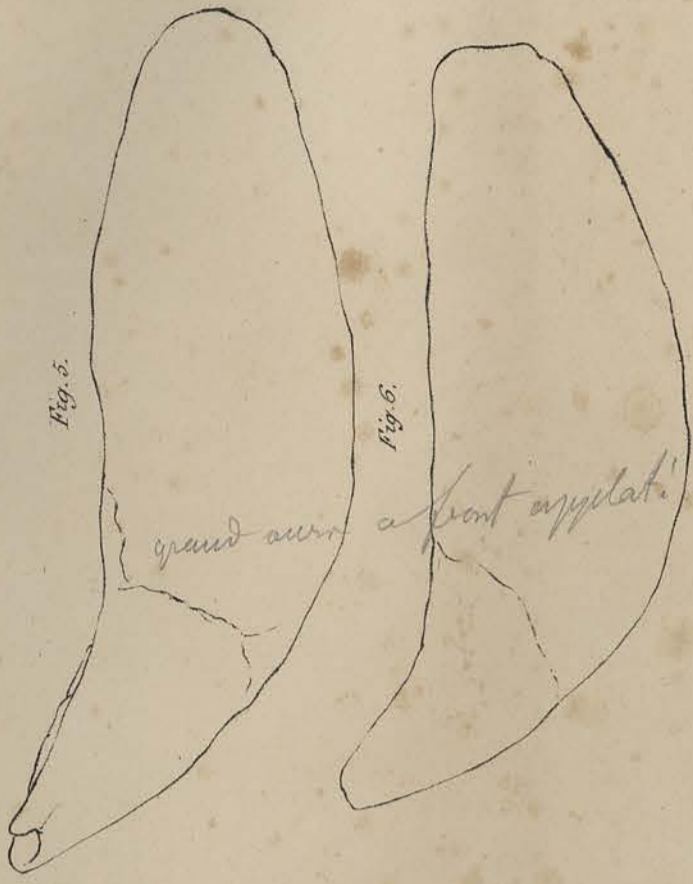

Imp. Lith. de Moline

55. Direction d'imp. roy.





*S. Mathieu del. et sculp.*

*Imp. Lith. des. même.*



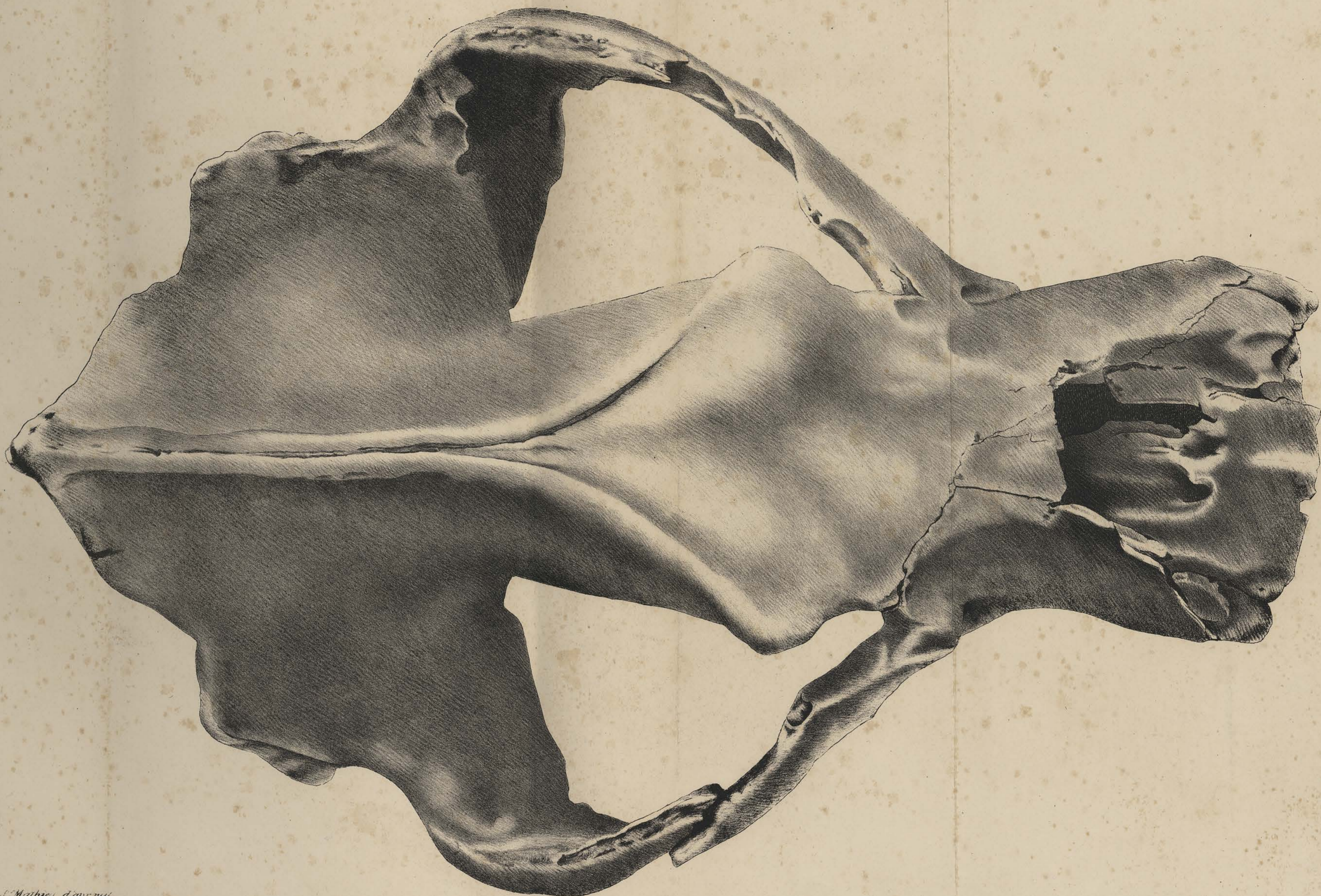

*J. Mathieu d'après lui.*

*Le m. liti. du même.*





*Imp. Lith. du même.*

*S. Mathieu d'apr. nat.*







*Imp. Lith. du même.*

*S. Mathieu d'apr. nat.*



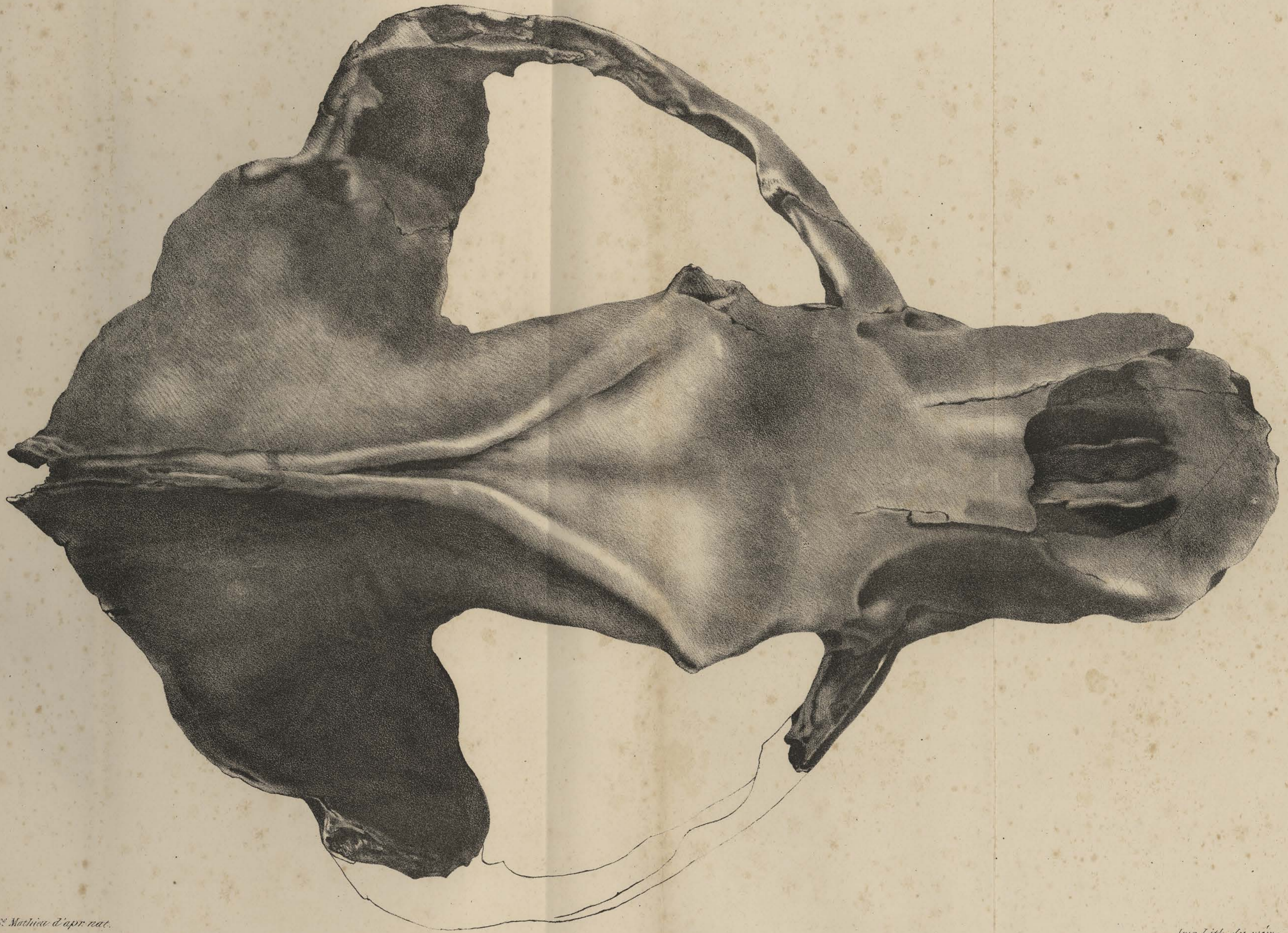

*S. Mathieu d'apr. nat.*

*Imp. Lith. du même.*



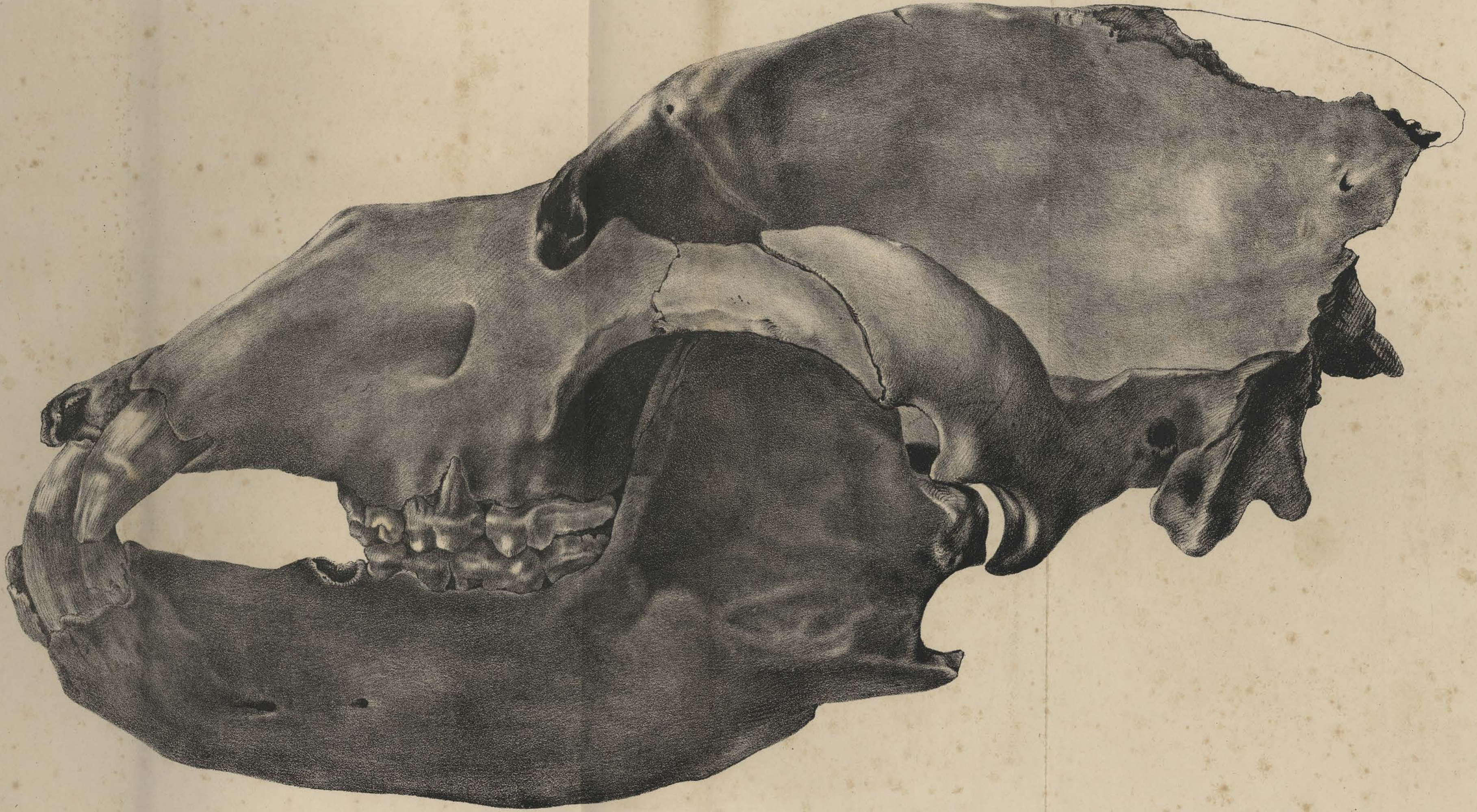

*Sr Mathieu d'apr nat.*

*Imp. Lith. au même.*



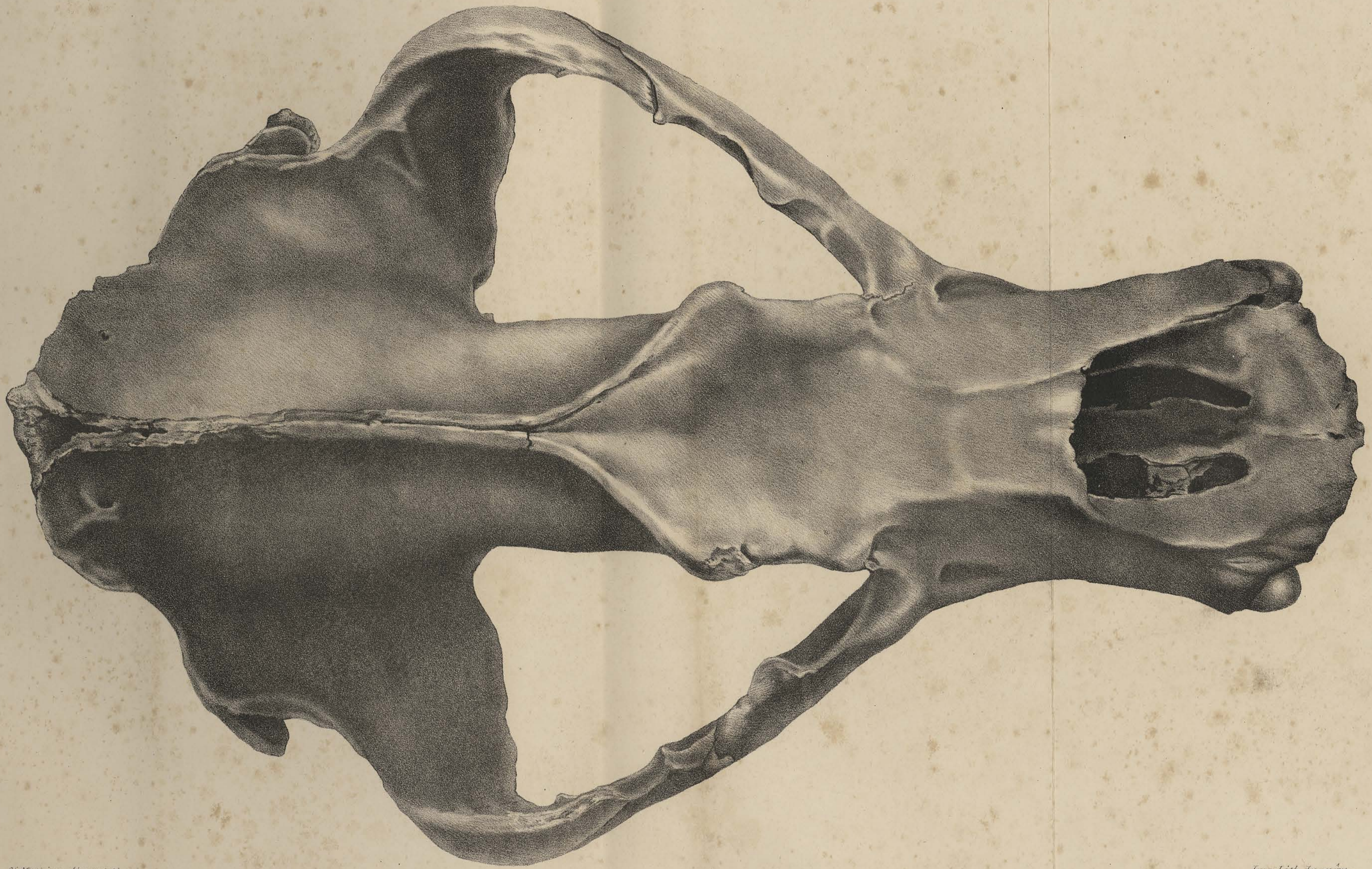

*S. Mathieu d'après nat.*

*Imp. Lich. du même.*







*est. leodientin*

*Imp. Lith. de même.*

*W. Meunier d'apr. nat.*



Fig. 1.



*Myotis leucotis Schum.*

Fig. 2. A.



*St. Mathieu, Reppent.*

B.

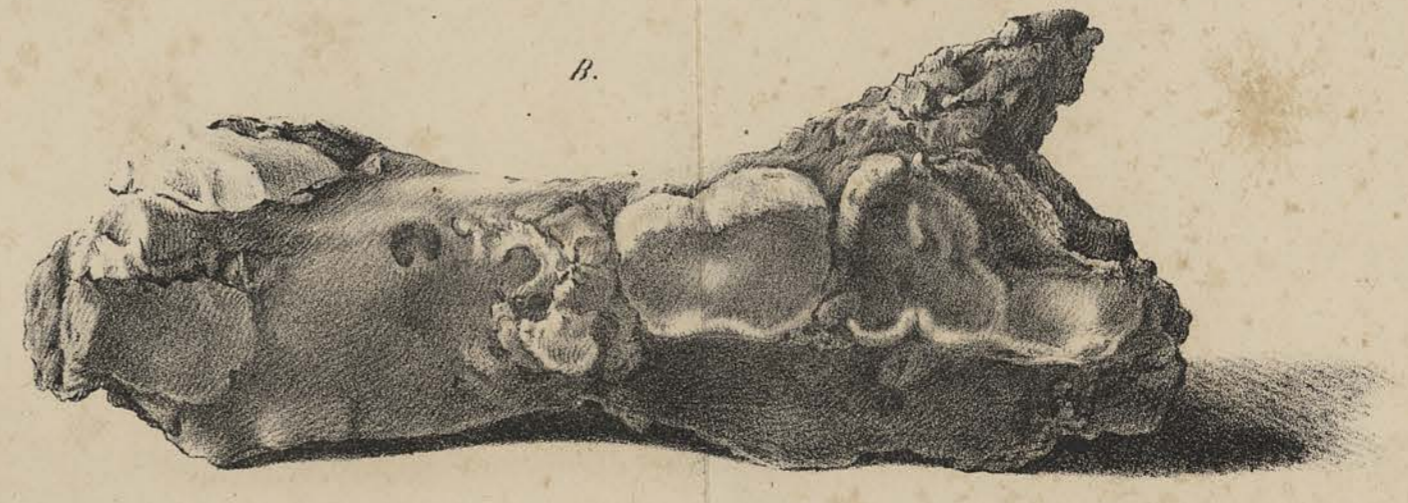

*2. Myotis f. priscus.*

*St. Mathieu, Reppent.*





*de la Nouvelle*

*Supplément à la notice.*





5<sup>e</sup> Mabbieu d'apr nat.

Imp. Lith. de même.







Fig. 1.



Fig. 2.

*ms. leandensis*





Fig. 2.



Fig. 1.

N. Mandibule d'un rat.

Imp. lith. de Meise.



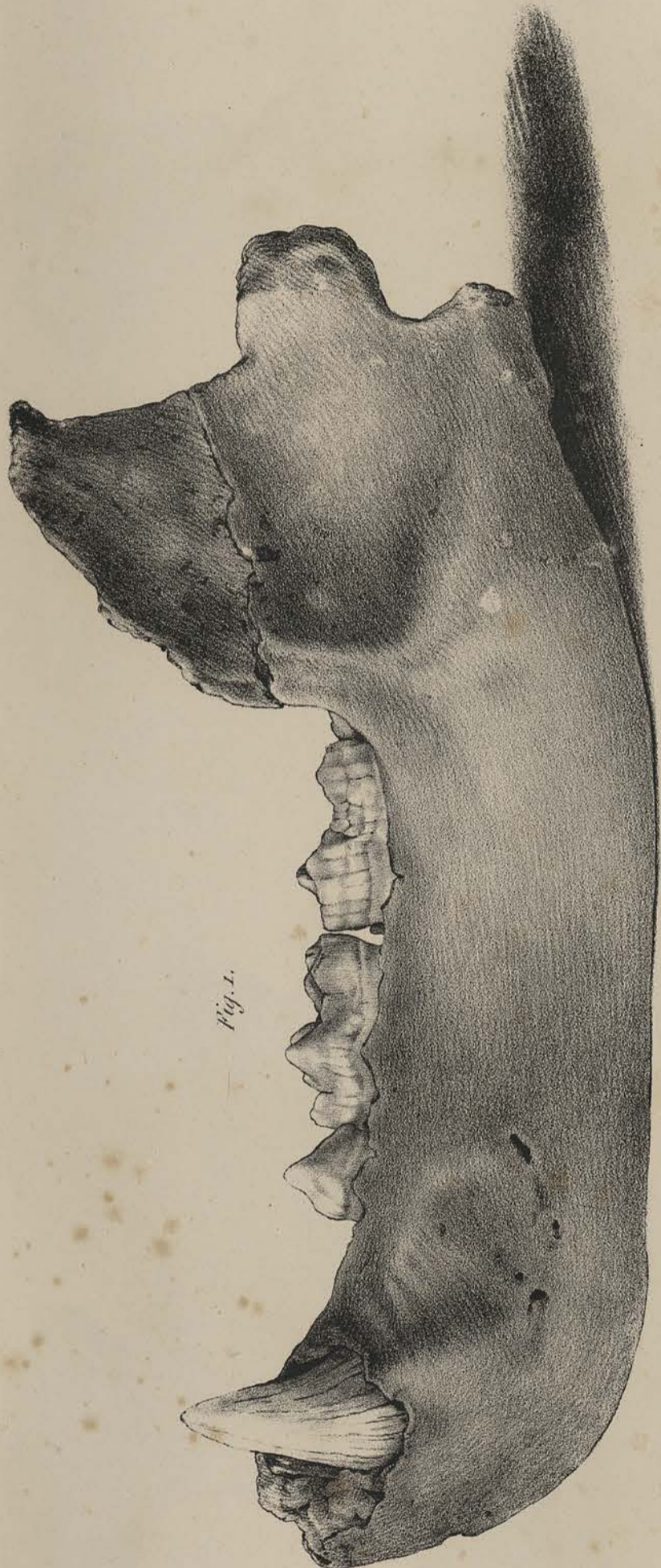

Fig. 1.



Fig. 2.

*Imp. Lith. dea. m. d. n. e.*

*S. Mothieu d'apr. nat.*



Fig. 2.

B.



Fig. 1. A.

*Emp. Lich. de même.*

*S. Mithras d'après Acté.*

1773





Fig. 1.

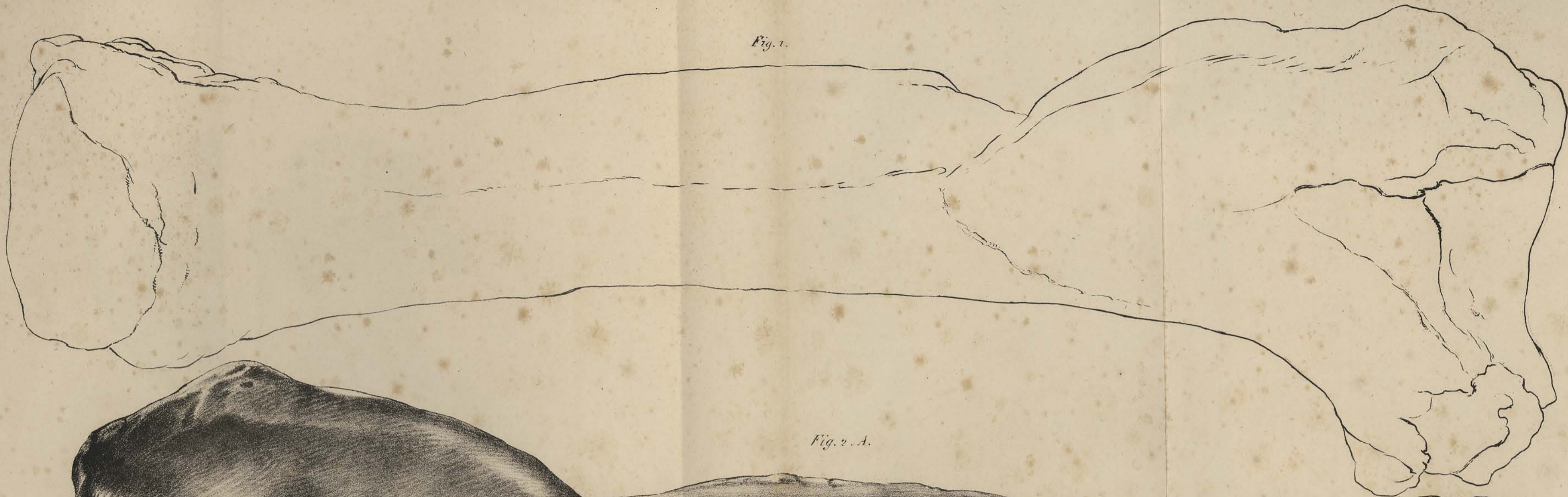
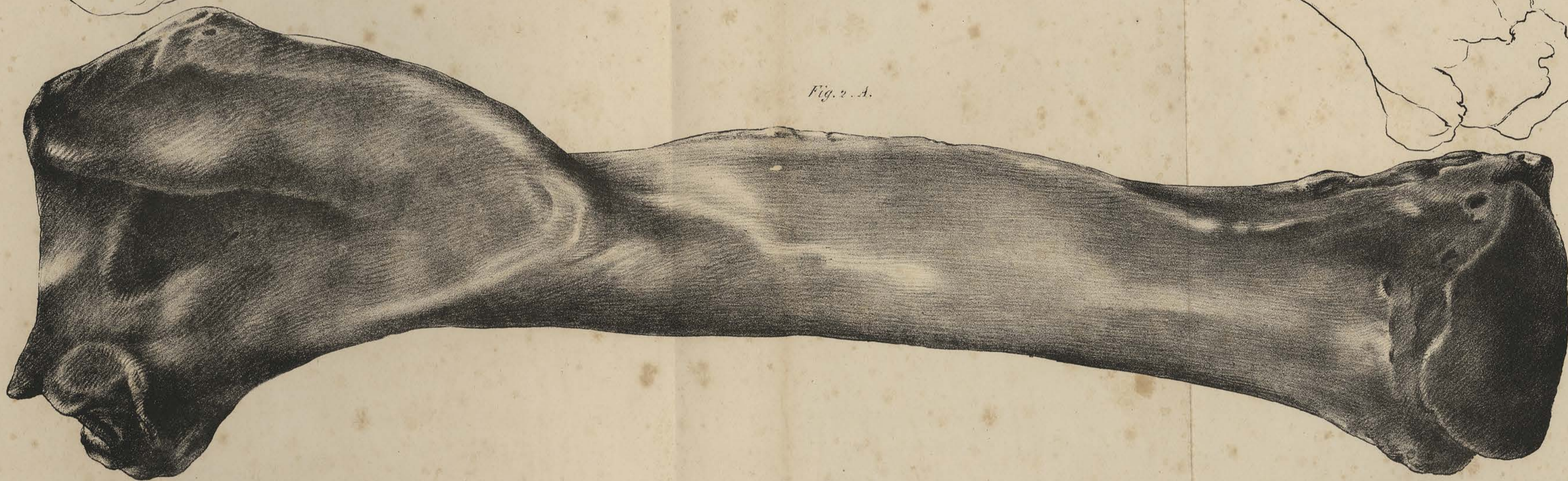

Fig. 2. A.



B.







Fig. 1. C.

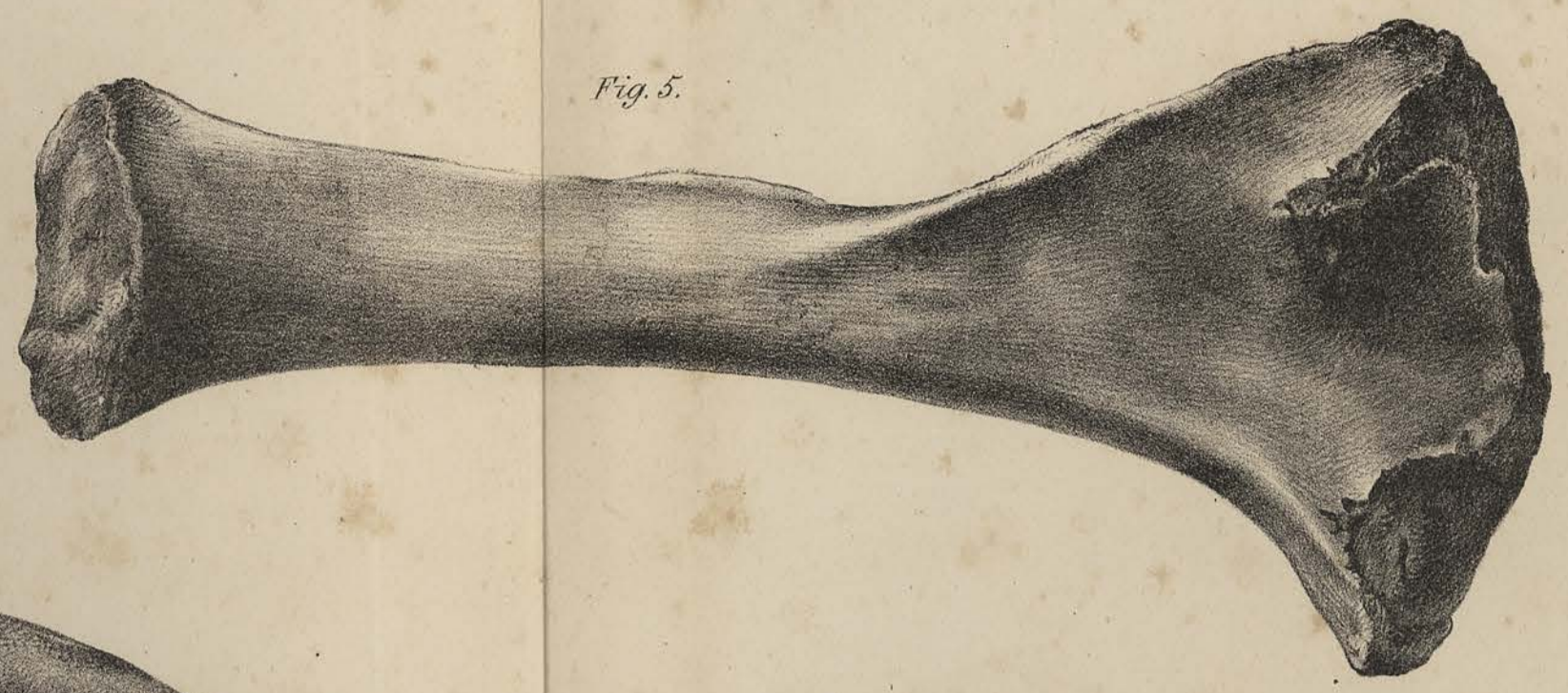

Fig. 5.

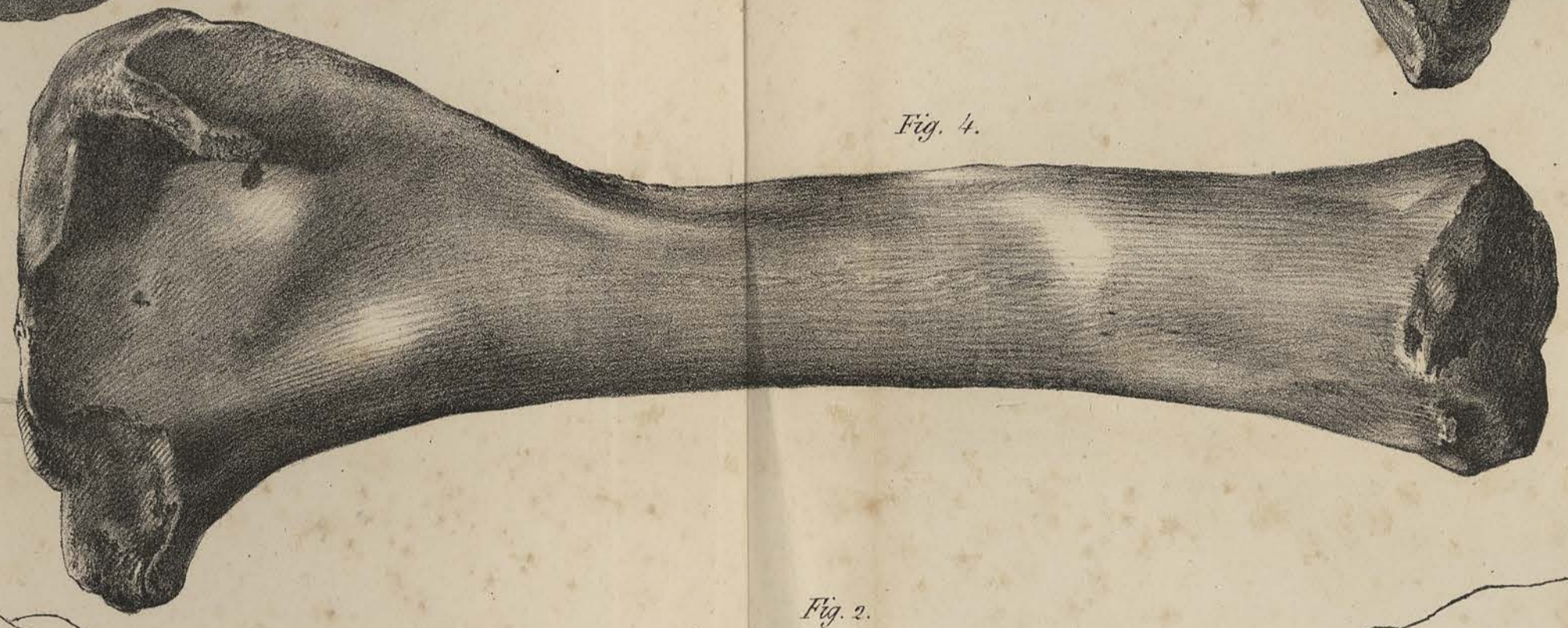

Fig. 4.



D.

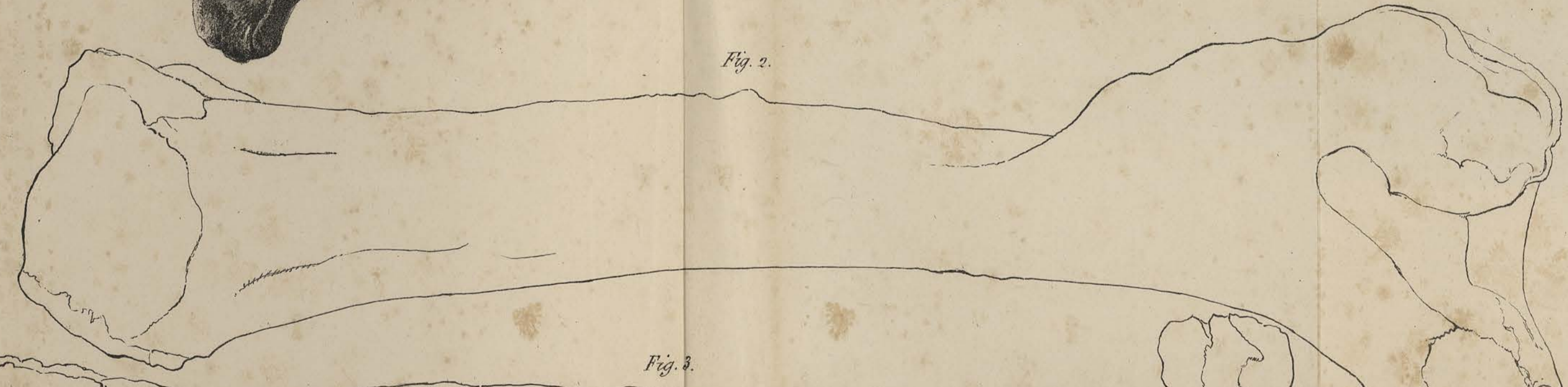

Fig. 2.

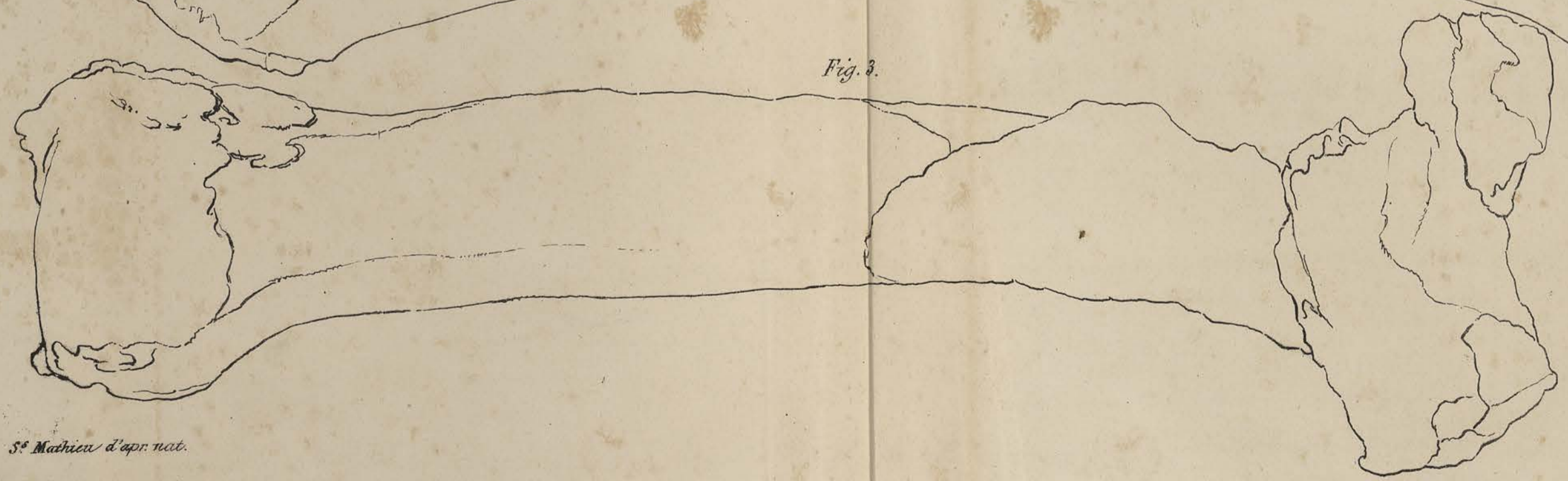

Fig. 3.

S<sup>e</sup> Mathieu d'apr. nat.

Imp lith. de même.





Fig. 1



Fig. 2

Fig. 3



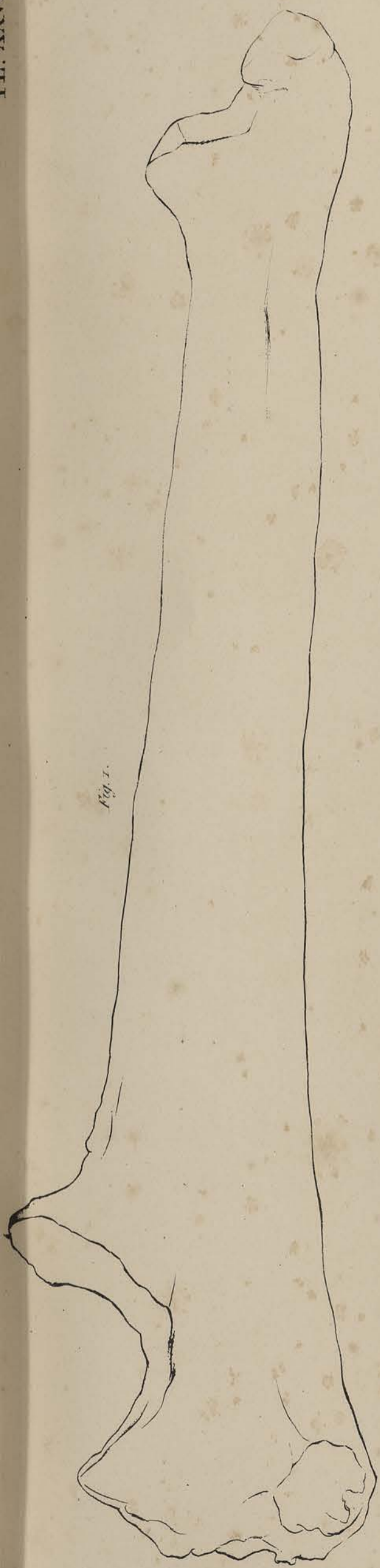

Fig. 1.



Fig. 2.



Fig. 3.







Fig. 1.



Fig. 2.



Fig. 3.



Fig. 4.

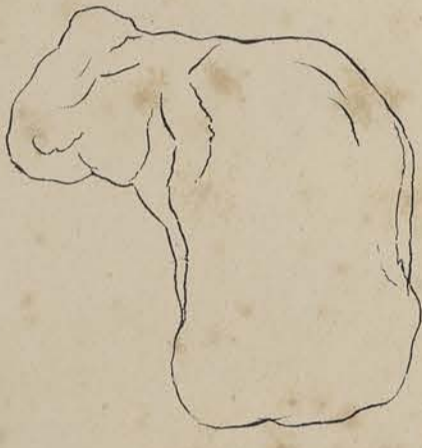

Fig. 5.



Fig. 6.

*S. Mathieu d'après nat.*





Fig. 1.



Fig. 2.

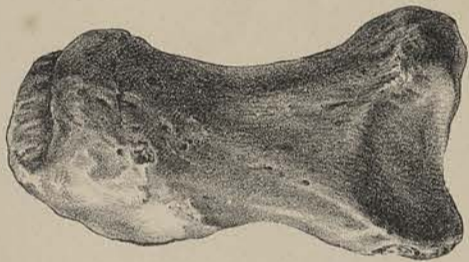

Fig. 3.



Fig. 4.



Fig. 5.



Fig. 6.



Fig. 7.



Fig. 11.



Fig. 12.



Fig. 13.

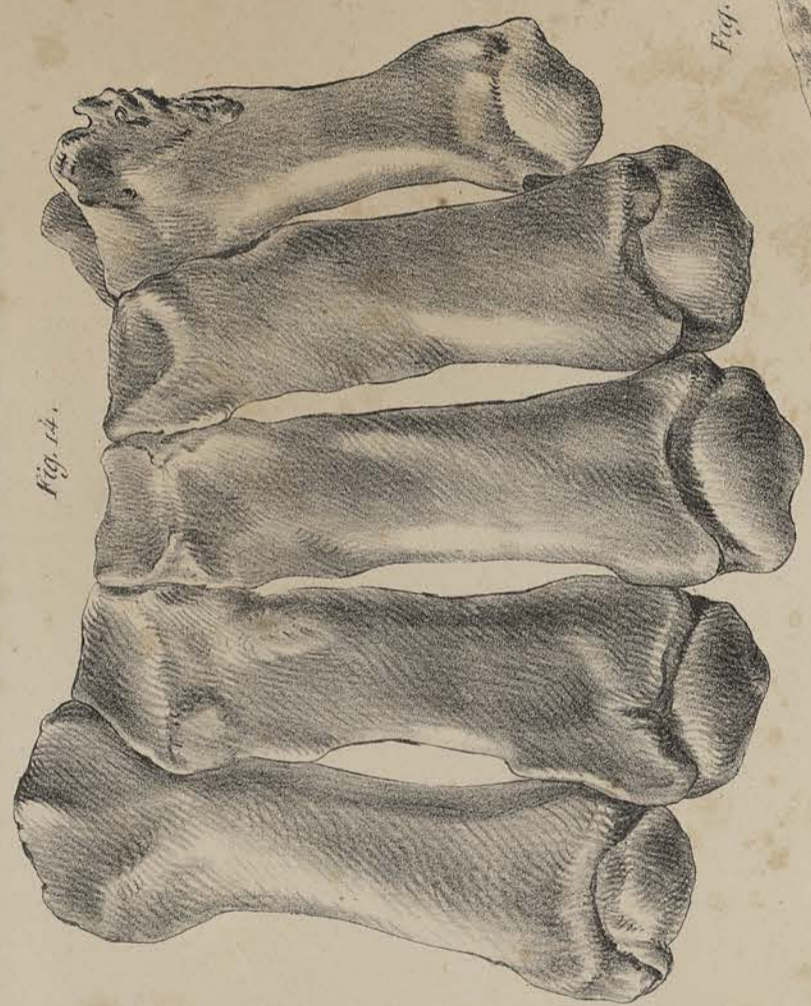

Fig. 14.

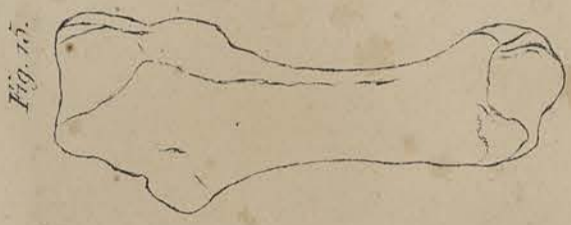

Fig. 15.

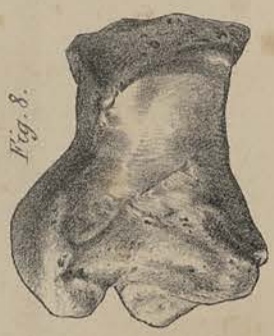

Fig. 16.



Fig. 17.



Fig. 18.



Fig. 19.



Fig. 20.



Fig. 21.



Fig. 1.



Fig. 2.



Fig. 4.

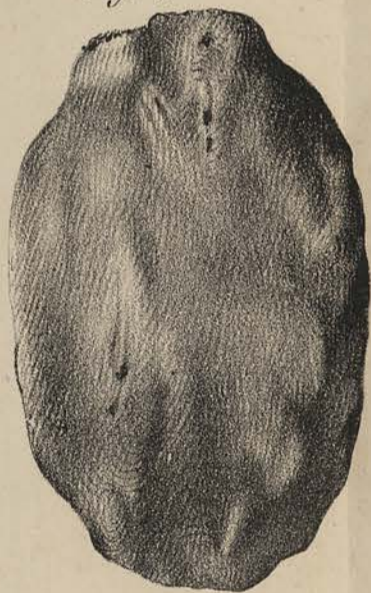
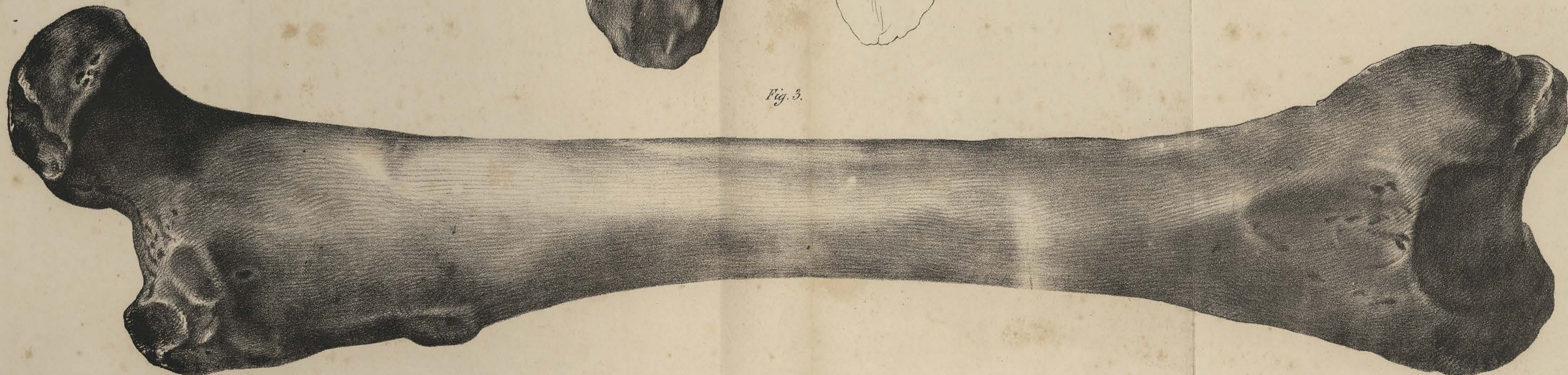

Fig. 5.



Fig. 3.





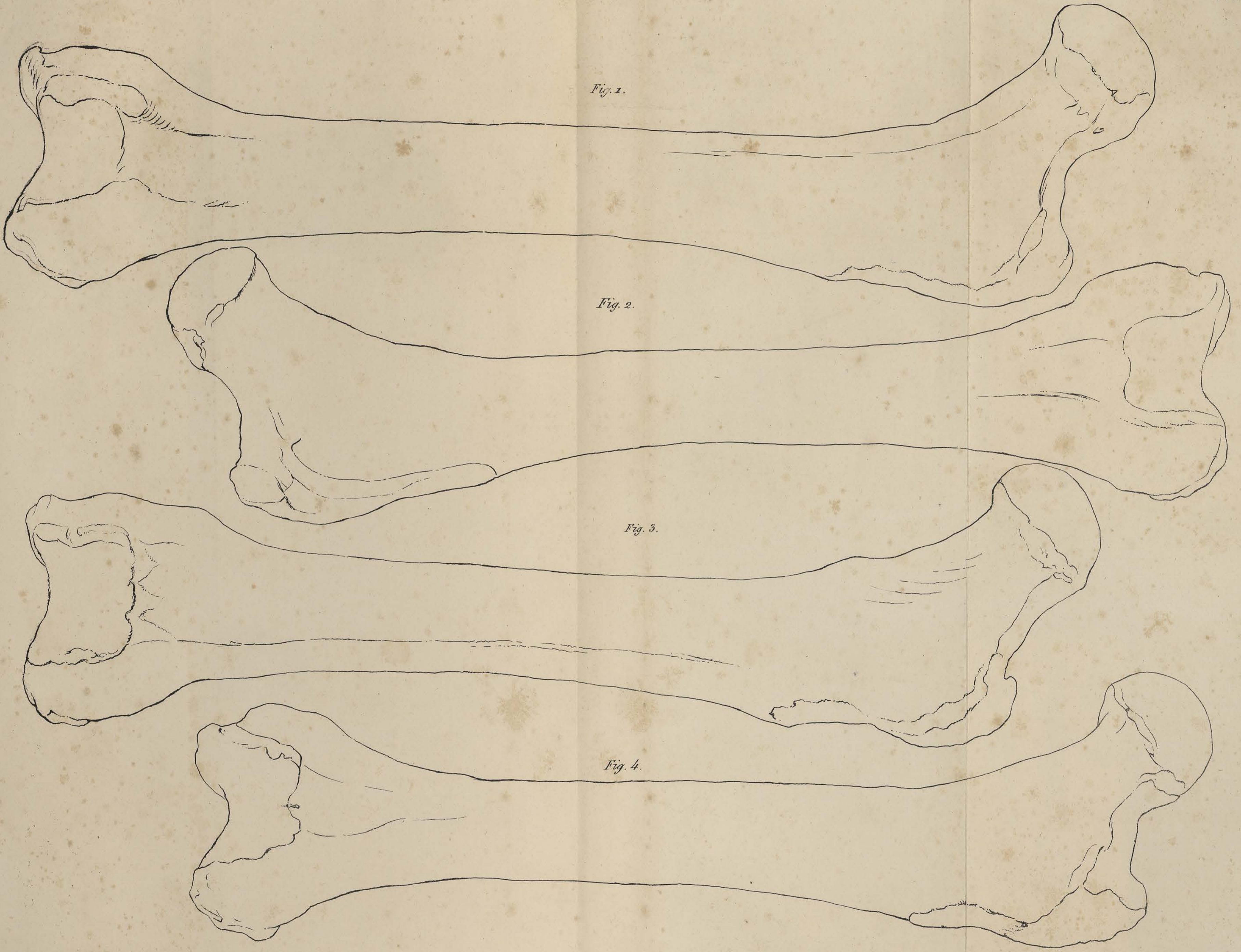







Fig. 1.



Fig. 2.

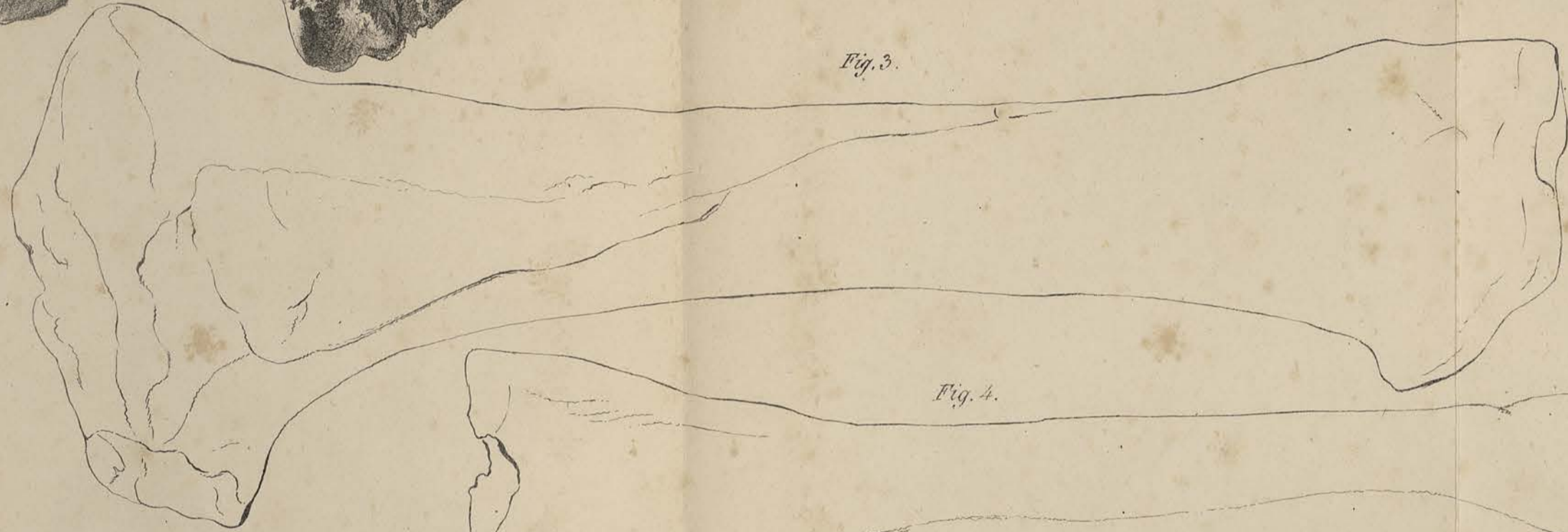

Fig. 3.



Fig. 4.



Fig. 5.

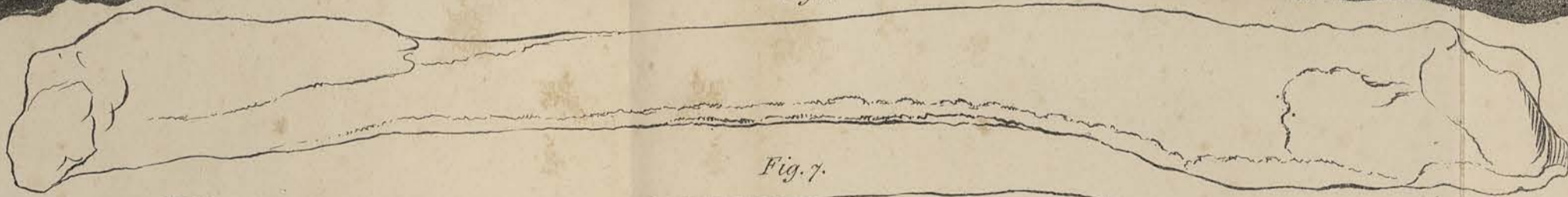

Fig. 6.

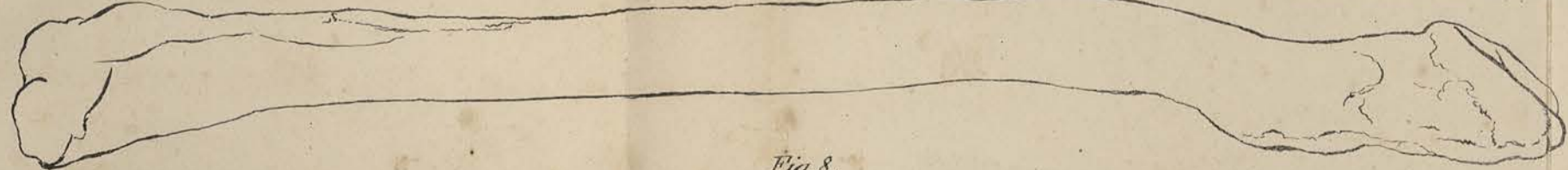

Fig. 7.



Fig. 8.

*S. Mathieu d'apr. nat.*

*Imp. Lith. de même.*



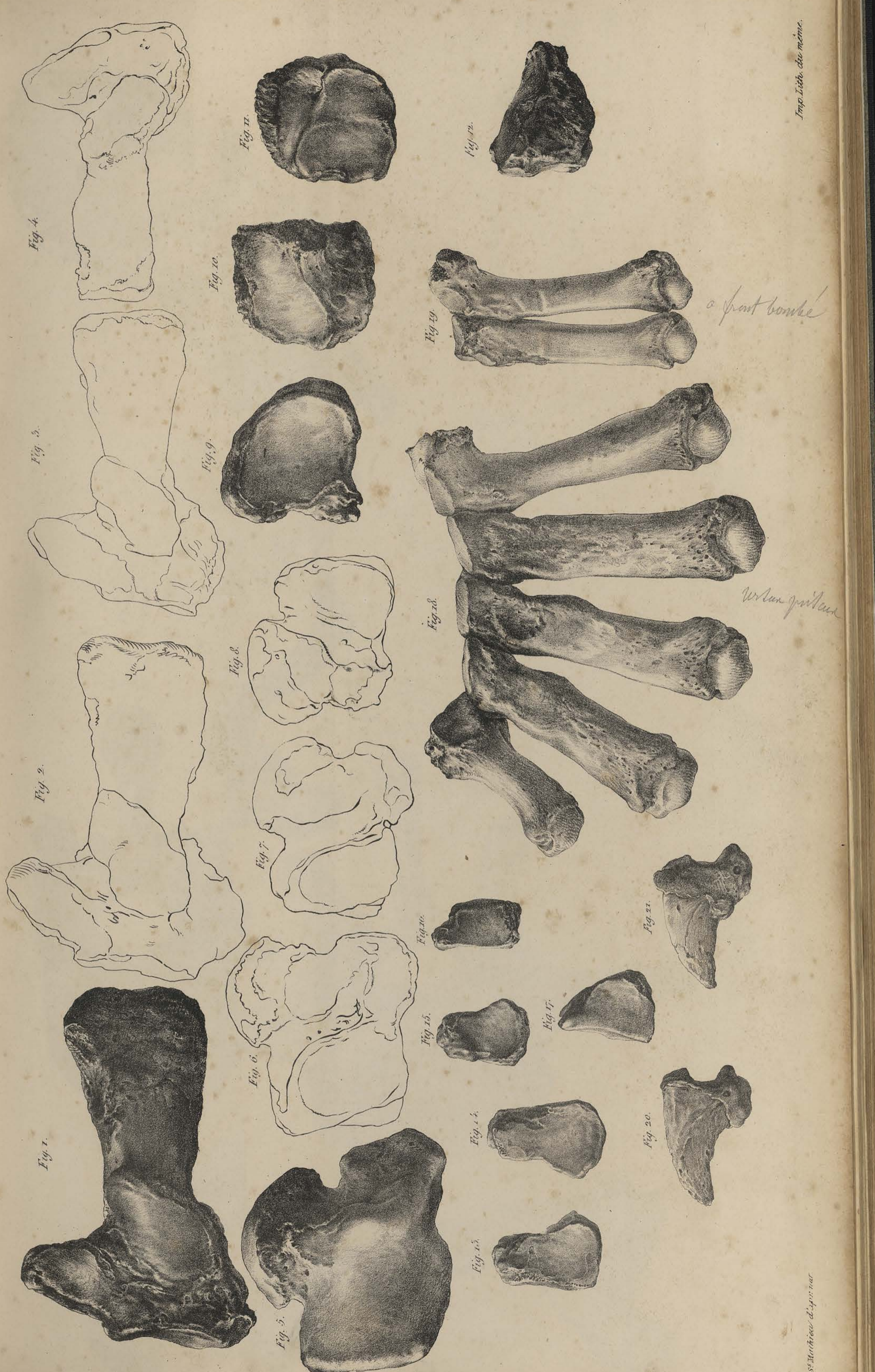

Fig. 4.

Fig. 3.

Fig. 2.

Fig. 1.

Fig. 10.

Fig. 9.

Fig. 8.

Fig. 7.

Fig. 6.

Fig. 5.

Fig. 11.

Fig. 19.

Fig. 18.

Fig. 16.

Fig. 15.

Fig. 14.

Fig. 13.

Fig. 17.

Fig. 20.

Fig. 21.

Fig. 29.

Fig. 12.

*a part bombe*

*W. L. S. G. S. S.*

*Imp. Lith. de même.*



Fig. 1.

Fig. 2.

B.

B.

Fig. 6.

Fig. 20.

4<sup>e</sup> ou 5<sup>e</sup>  
cervicale

Fig. 5.

Fig. 8.

Fig. 7.

Fig. 3. A.

Fig. 4. A.

Fig. 14.

Fig. 9.

1<sup>er</sup> sacral

Fig. 10.

5<sup>e</sup> ou 6<sup>e</sup>  
par la 7<sup>e</sup>

Fig. 12.

Fig. 19. A.

Fig. 23.

B.

C.

Fig. 11.

Fig. 17.

cervicé dorsal

1<sup>er</sup> lomb.

2<sup>ème</sup> lomb.

Fig. 16.

Fig. 18.





Fig. 1.



*Blarina*

Fig. 2.



Fig. 3.

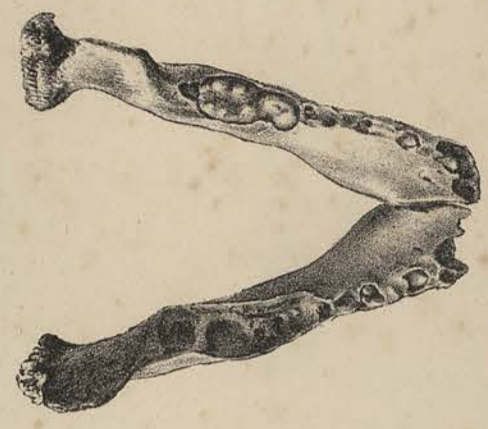

Fig. 4.



Fig. 5.



Fig. 6.



Fig. 7.



Fig. 17.



Fig. 8.

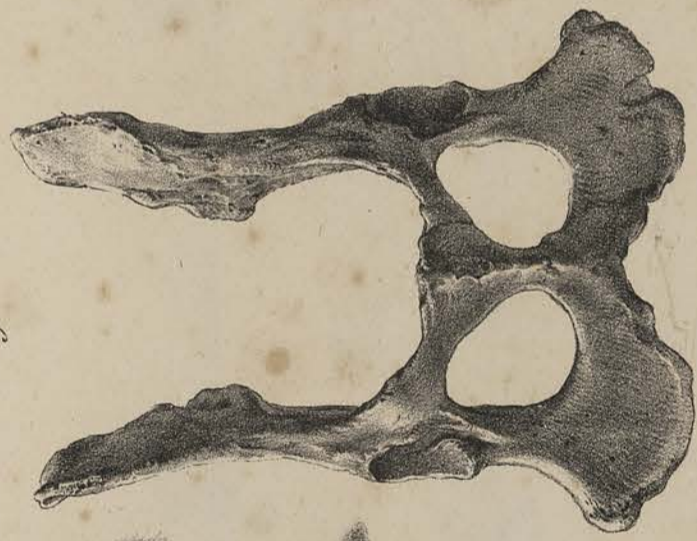

Fig. 10.



Fig. 11.



Fig. 12.



Fig. 13.



Fig. 15.



Fig. 14.



Fig. 16.



*sp. nov.*

*Blarina*







1-2 Goutail  
 3. Melette  
 4-5. Inuoyan Goutail

6-24. Montpe.  
 25-32. LeMen

long. d. et h. de la melette

Montpe. d'après



Fig. 1.



Canis

Chien



2.

Canis



3.

Canis

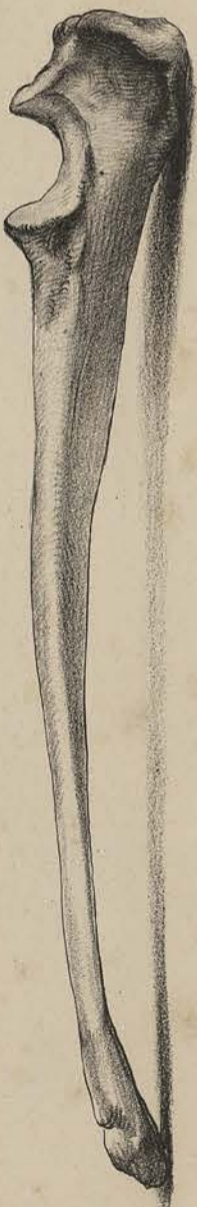

7.

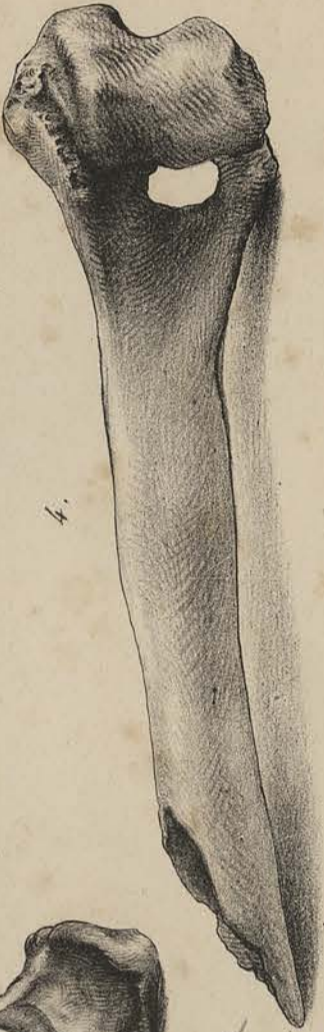

4.

Canis

8. A.

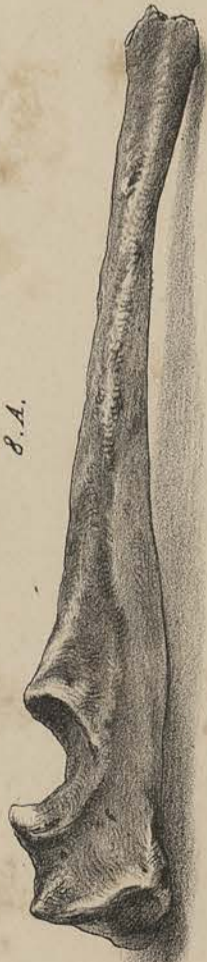

B.



6.



5.



Canis

St. Mathieu d'App. nat.

Imp. L'art. du même.





Fig. 1.

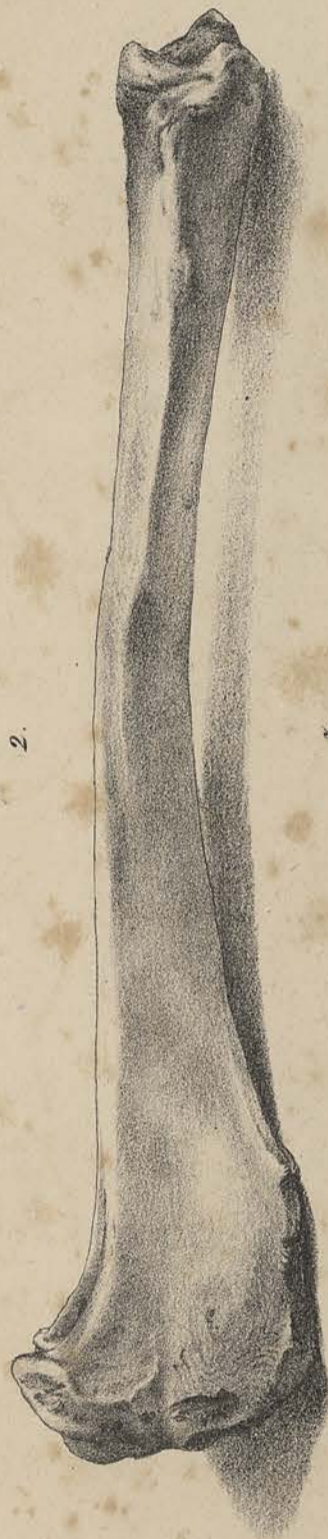

2.



3.

scapula  
chien



4.

scapula  
chien

1.



8.



9.



6.



5.



chien



10.

11.







2.

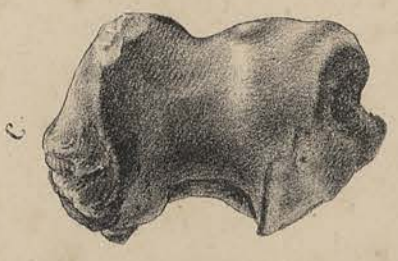

6.A.



7.



Fig. 1.



B.



5.A.



3.

Lump.







2.

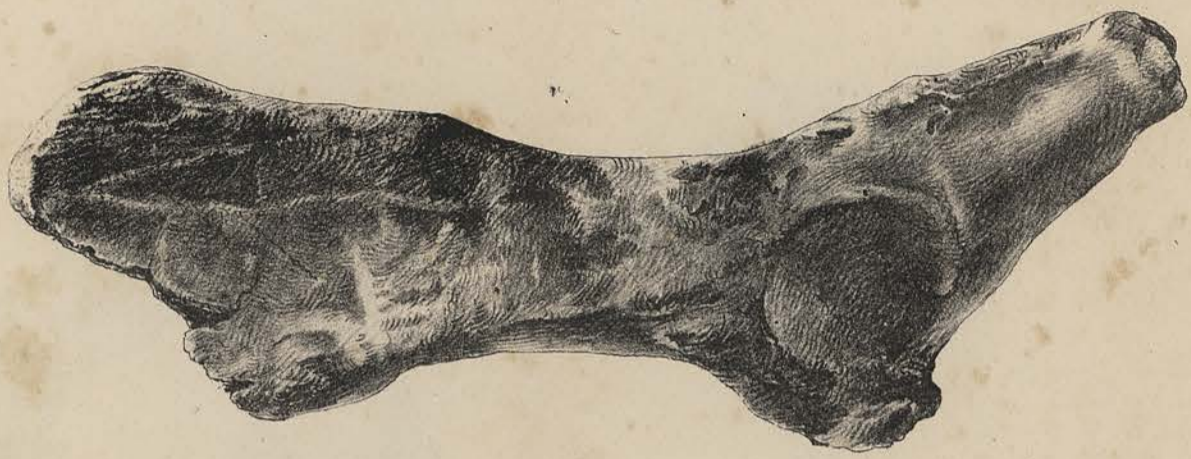
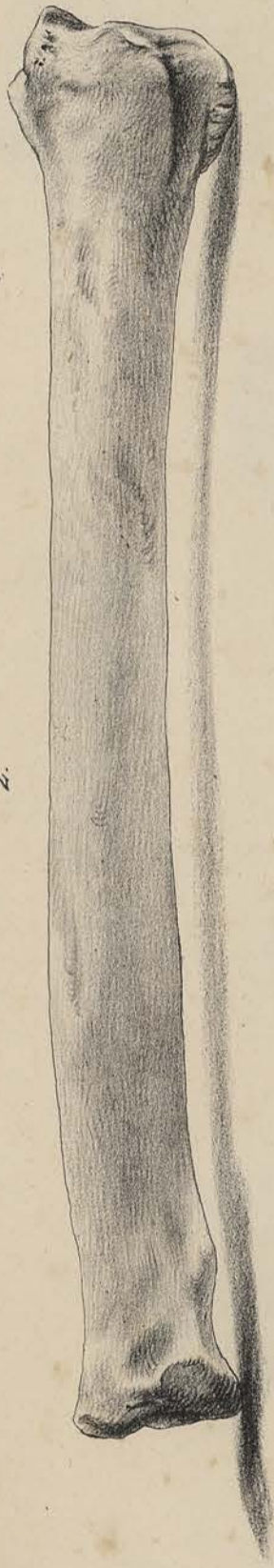

*Imp. Lith. de même.*

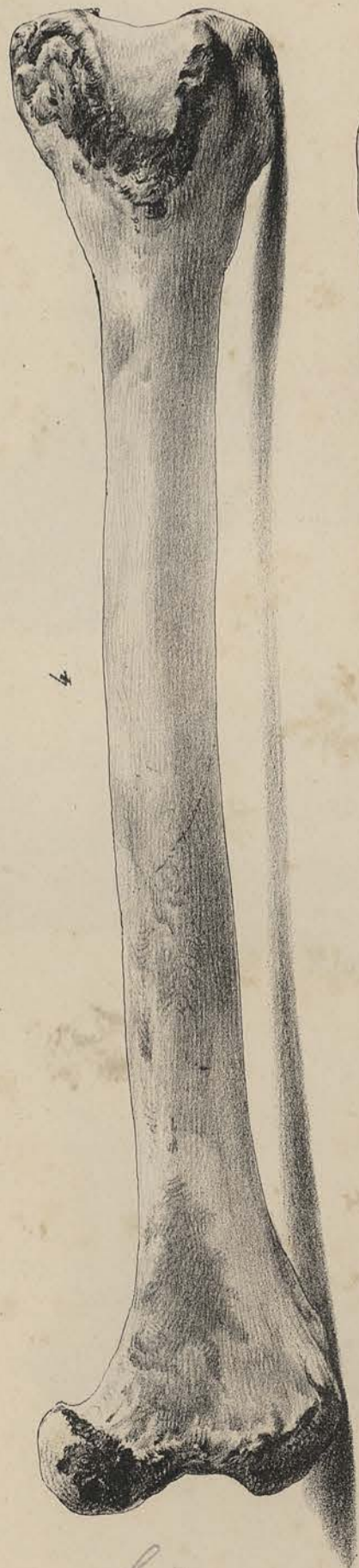

4.



5.



6.



7.

*S: Mathieu d'apr. nat.*

*Lump.*



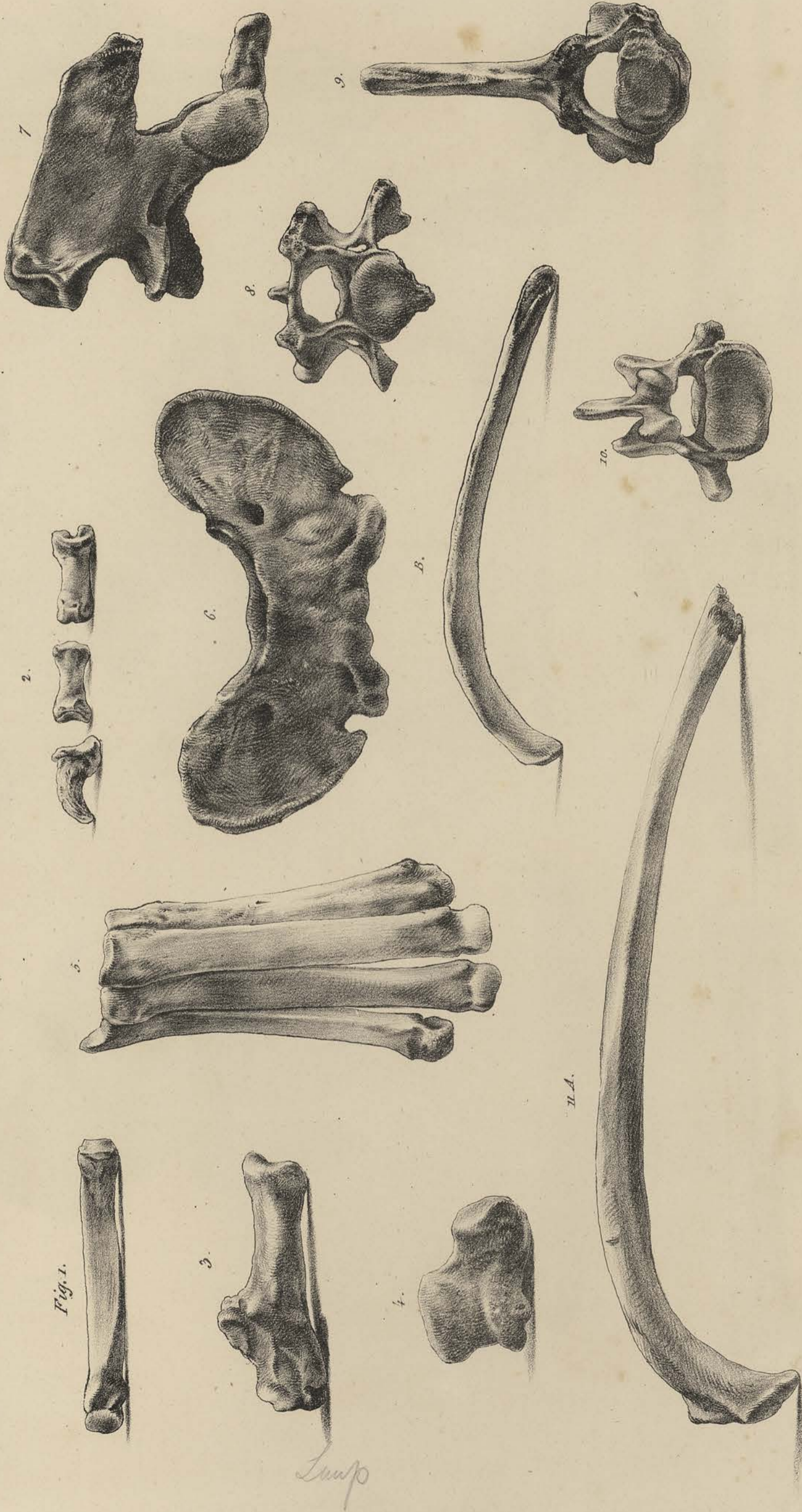

Fig. 1.

S. Mathieu d'apr. nat.

Imp. Lith. du même.





Prunard

S<sup>r</sup> Macheux d'apr. nat.

Imp. Lith. de Michx





*S. Mathieu d'après nat.*

*Imp. lith. sur bois.*

*Perron*





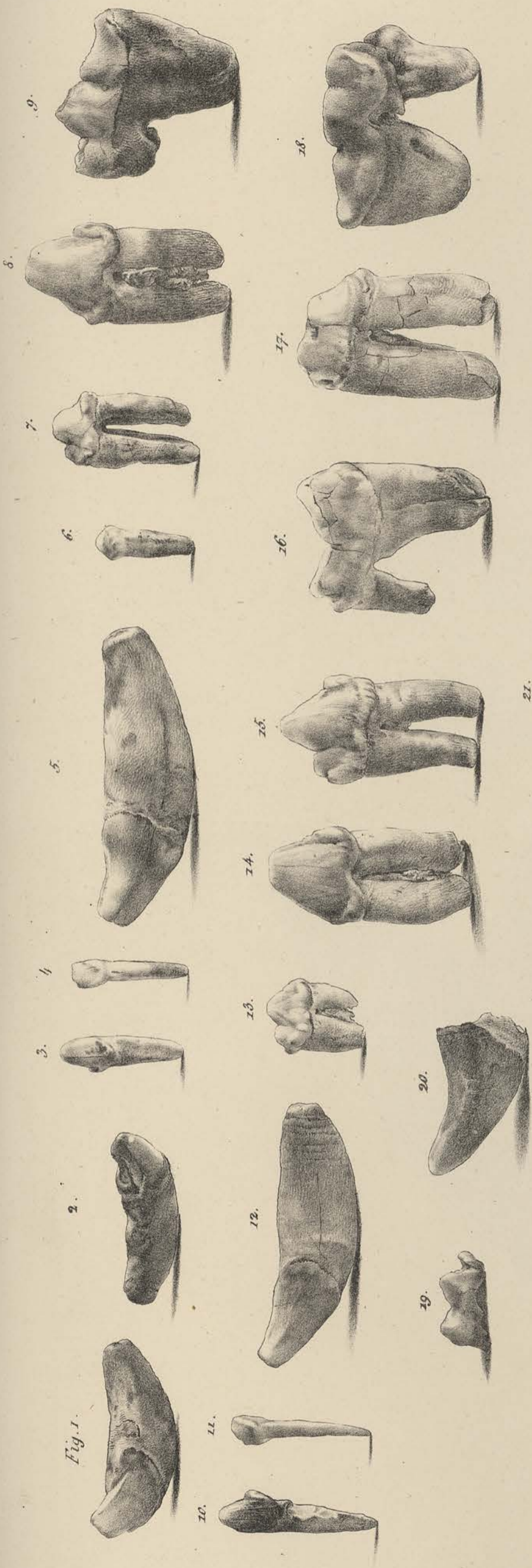

1-

*Hygiene*

*S. Mathieu d'après nat.*

*Imp. Lith. de Mémé.*





*Hyen*

*ss Mathieu d'Ép. nat.*

*Imp. Lith. de meze.*



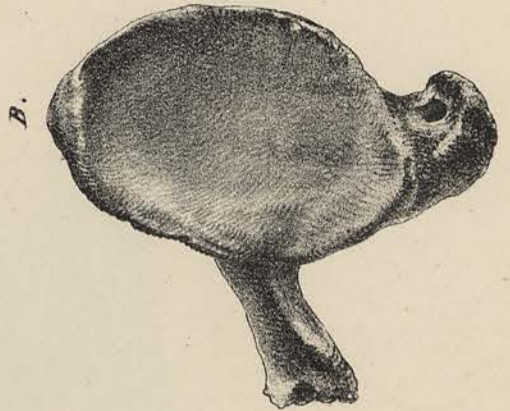
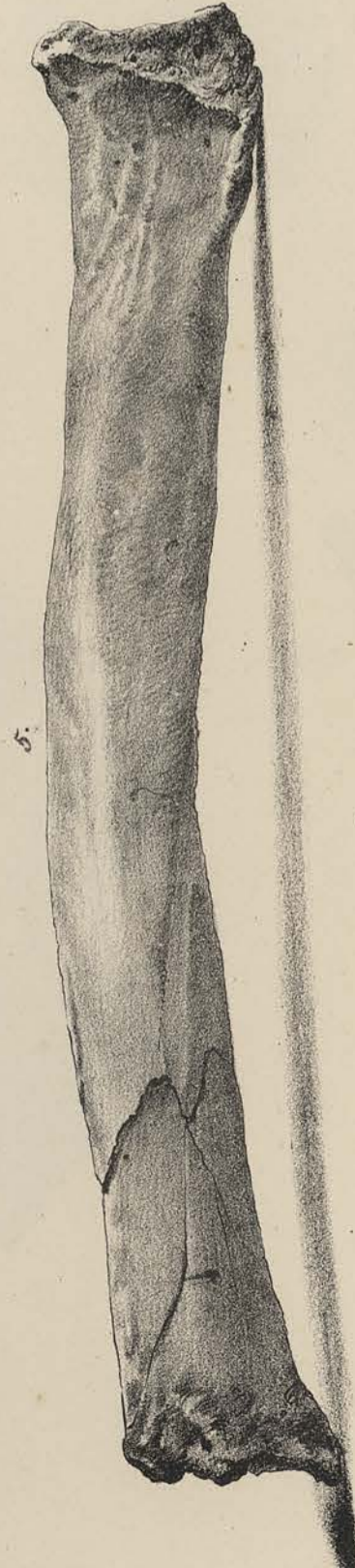

*Hyem*

*S. Mathieu d'apr. nat.*

*Imp. Lith. de même.*



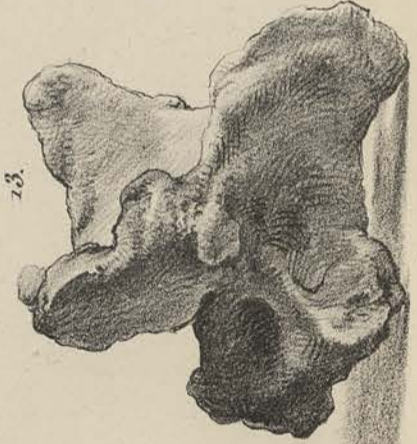
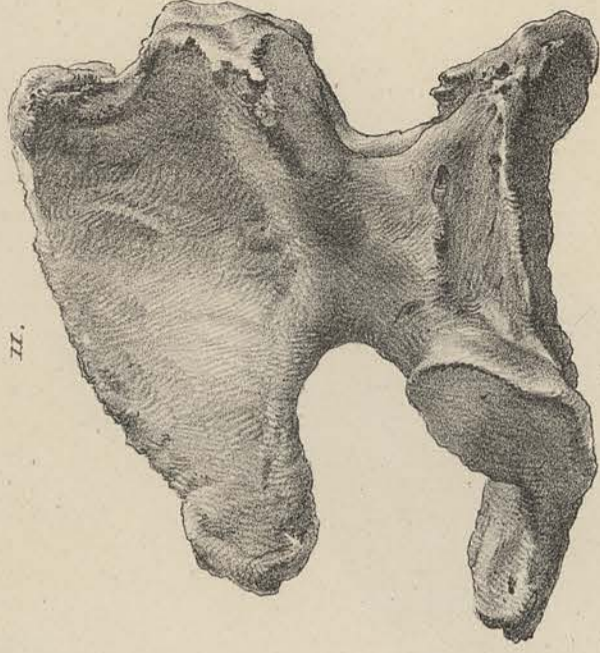
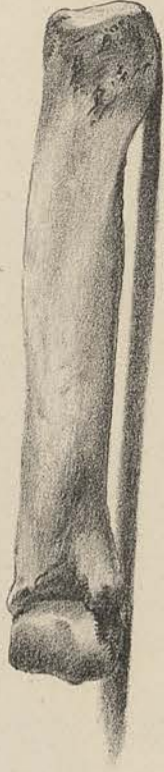
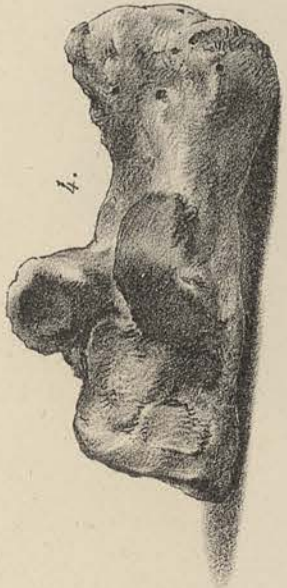
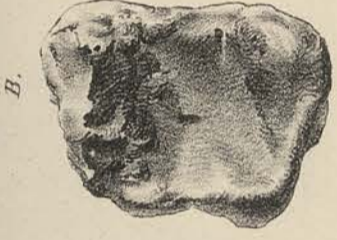

*Hijem*

*S<sup>s</sup> Muthica d'apr. nat.*

*Imp. Lith. de même.*







Fig. 1

8.

3. 4.

2.

9.

7.

10.

6.

4.

10.

*Del.*

*S. S. Mollusca d'après nat.*

*S. S. Mollusca d'après nat.*

*Imp. Lith. par Goussier.*



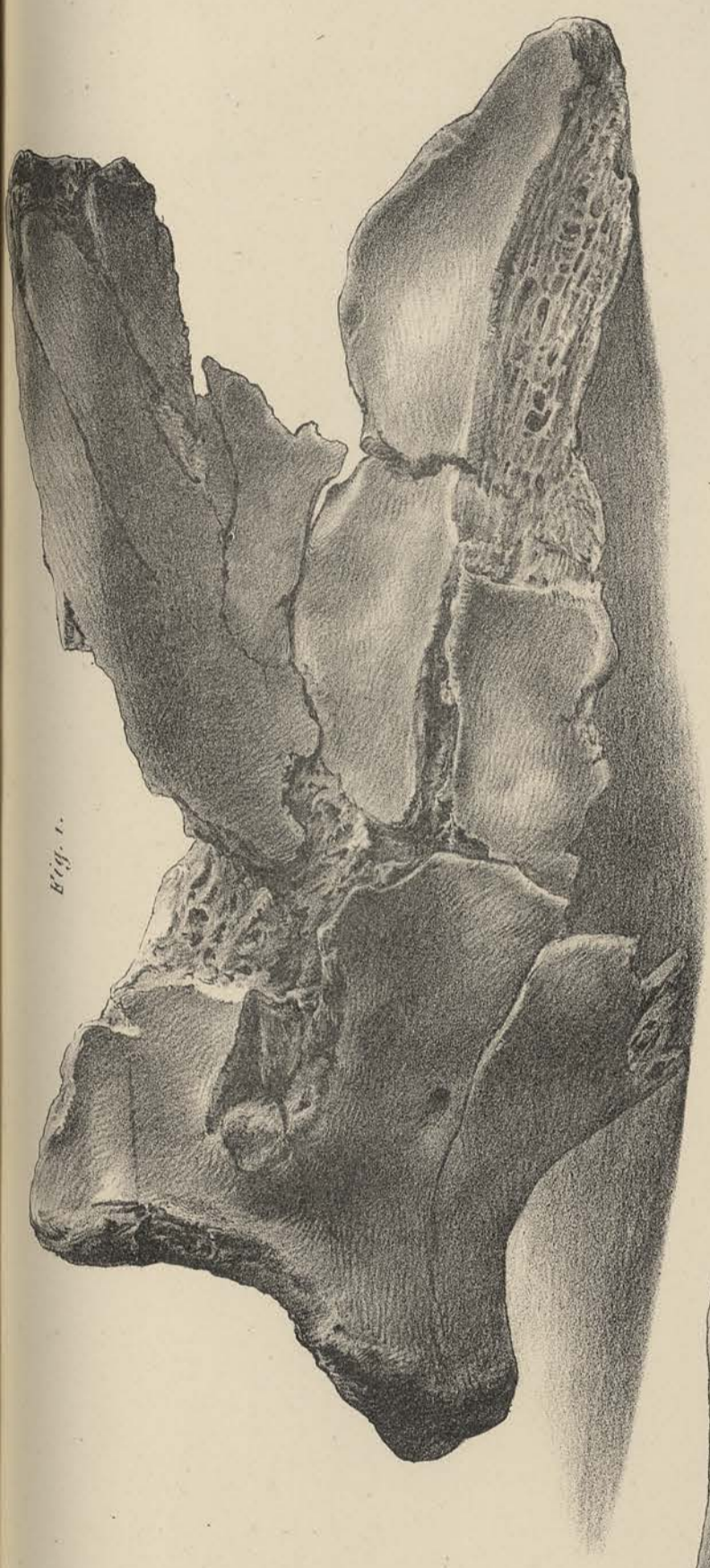

Fig. 1.



2.

*felis.*



3.

*ss. Mathica d'après nat.*

*Imp. Lith. du même.*



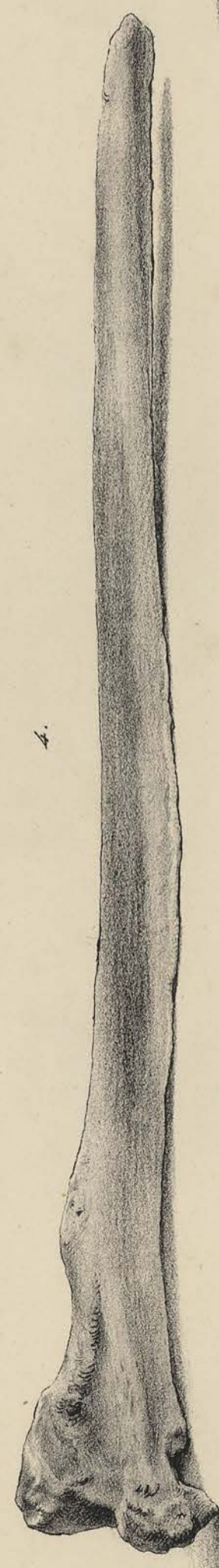
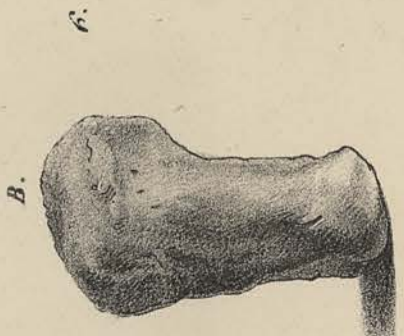
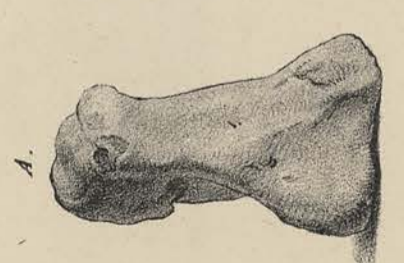
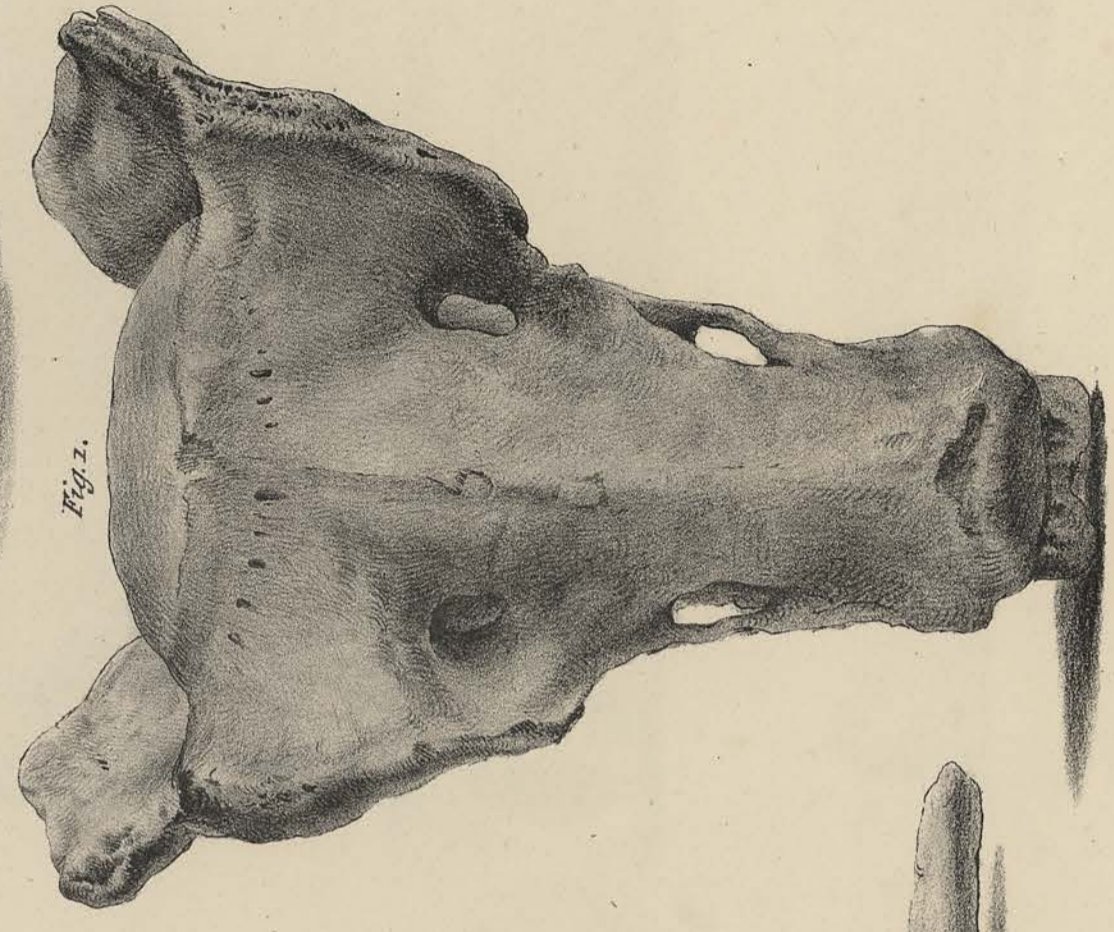
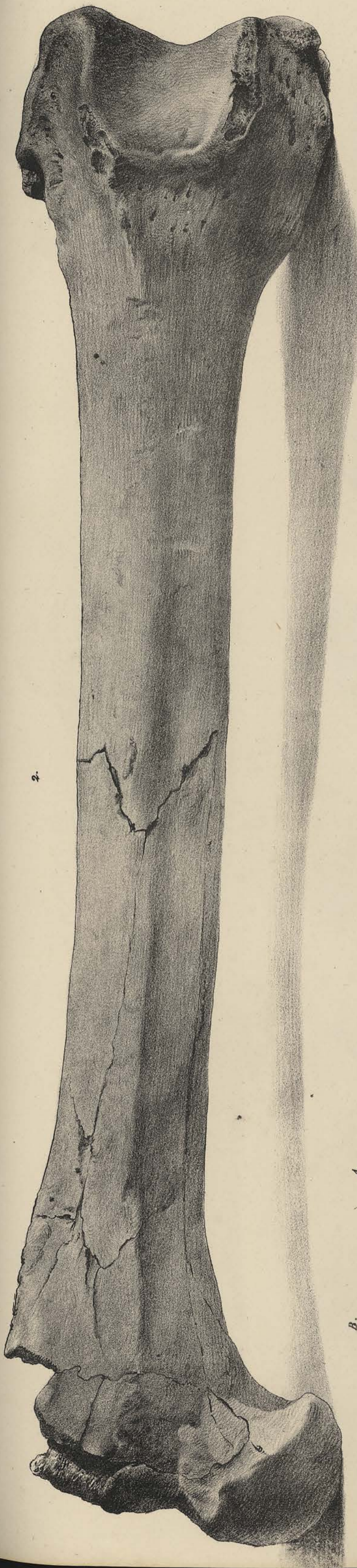

*felis*

*Imp. Lith. du mince.*

*Musée d'apr. nat.*





Fig. 1.

ss. Mathieu d'apr. nat.

Imp. Litt. du même.

Mathieu





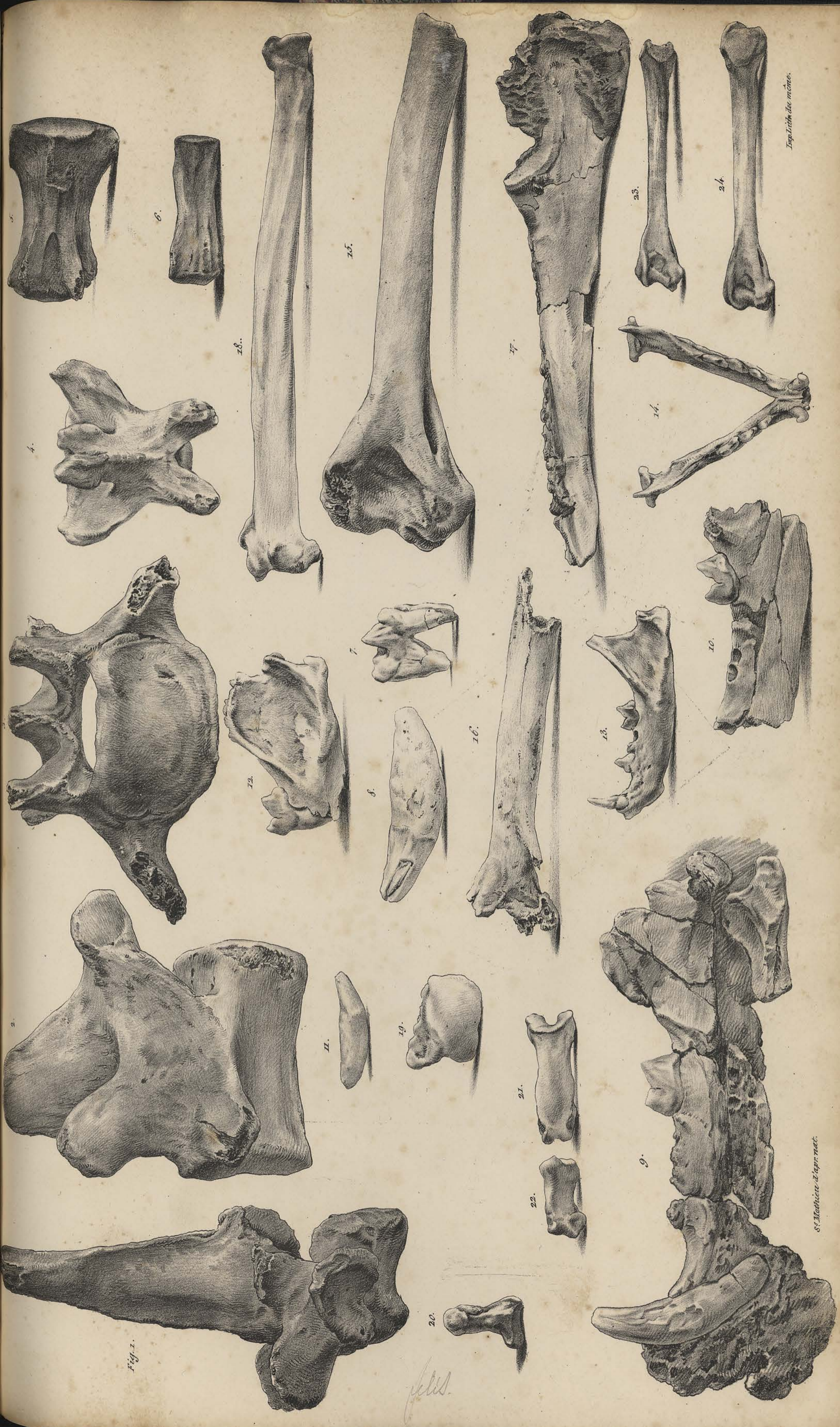

Fig. 1.

J. Ellis.

S. Mathieu d'après nat.

Imp. Lith. de Mécène.





2.

*St. Mathieu d'apr. nat.*

*Imp. Ville de même.*

*petit*





Fig. 1.

*Hamulus*

*Compsognath*

*Hamulus*

*Max*

*Compsognath*

*Hamulus*

12-14

*Compsognath*

Lith. de Trabronius Freres à Liège.





1 - 21 Compagnon

22 - 25 - 26

26 - 28, 31, 32, 33

24 - 34 Leure

36 - 41

36, 38, 39, 40, 41 Coquet, Scherling.  
 vison ou lamada, hypsing de l'atta. Quel. d'après Lartet.

Lith. de Fagnon Frères à Liège.

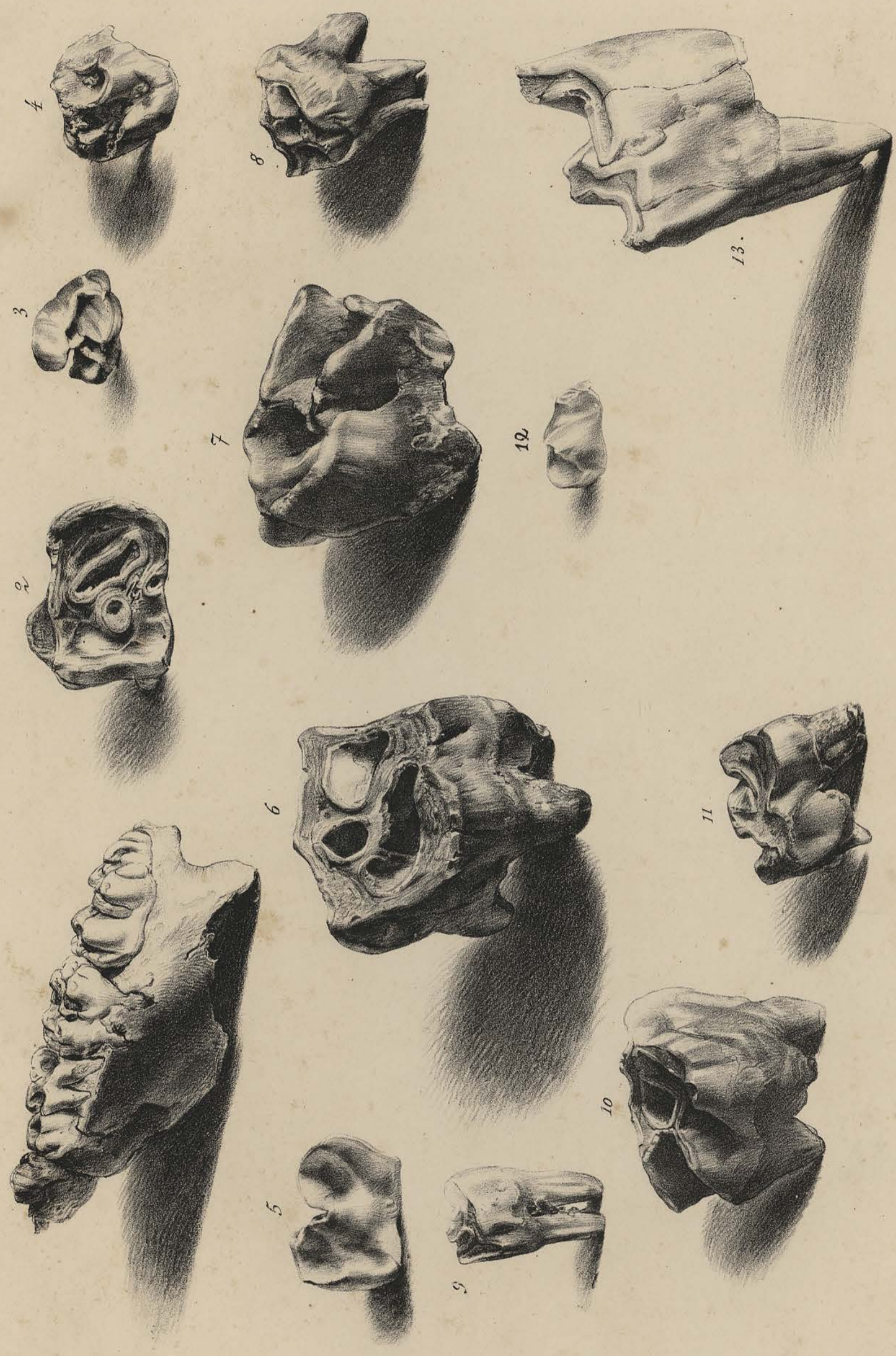







Fig 1.



*Lich. de Tabernus* Frères à Idiér.



Fig 1.

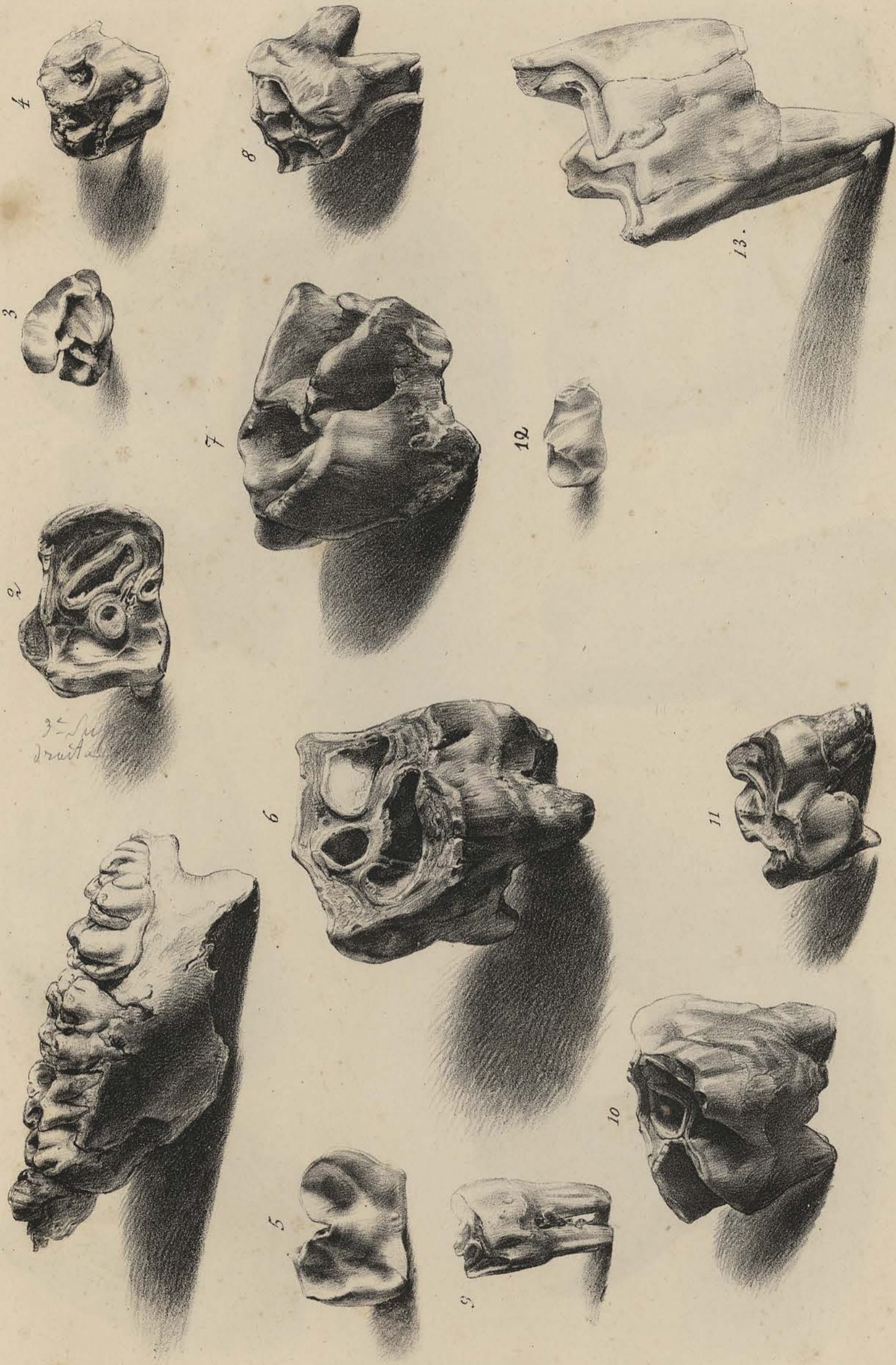

3<sup>e</sup> - Su  
druite

Lith. de Pabronius Freres à Trégué.



Fig 1.



2



3



4



5

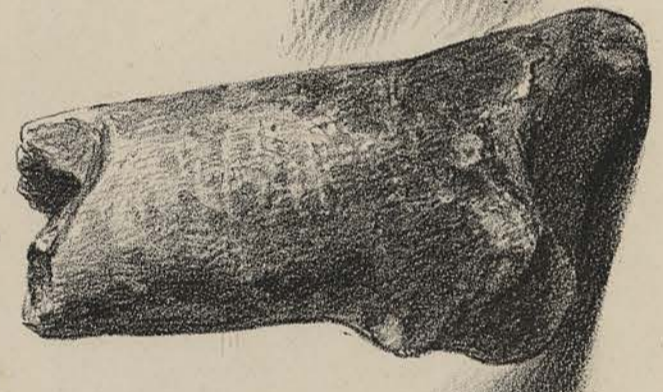

6

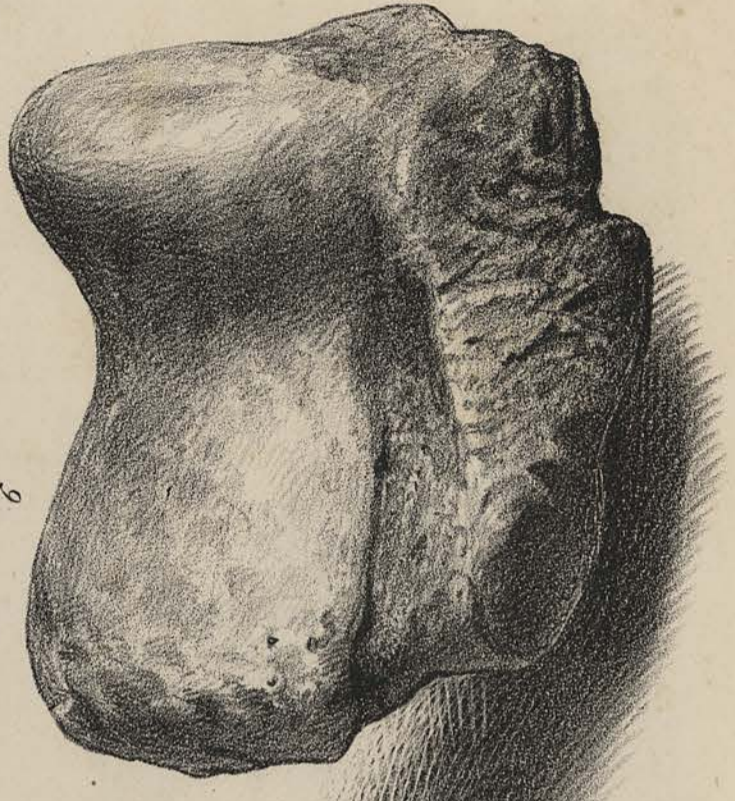

*Actin. de l'Ébrouais l'écrou à l'écrou.*





Fig. 1.





2



5



4



3



Fig. 1.



Cheval

ethiope  
Cheval

Lith. de Fabronius Freres à Liège.



Fig. 1.

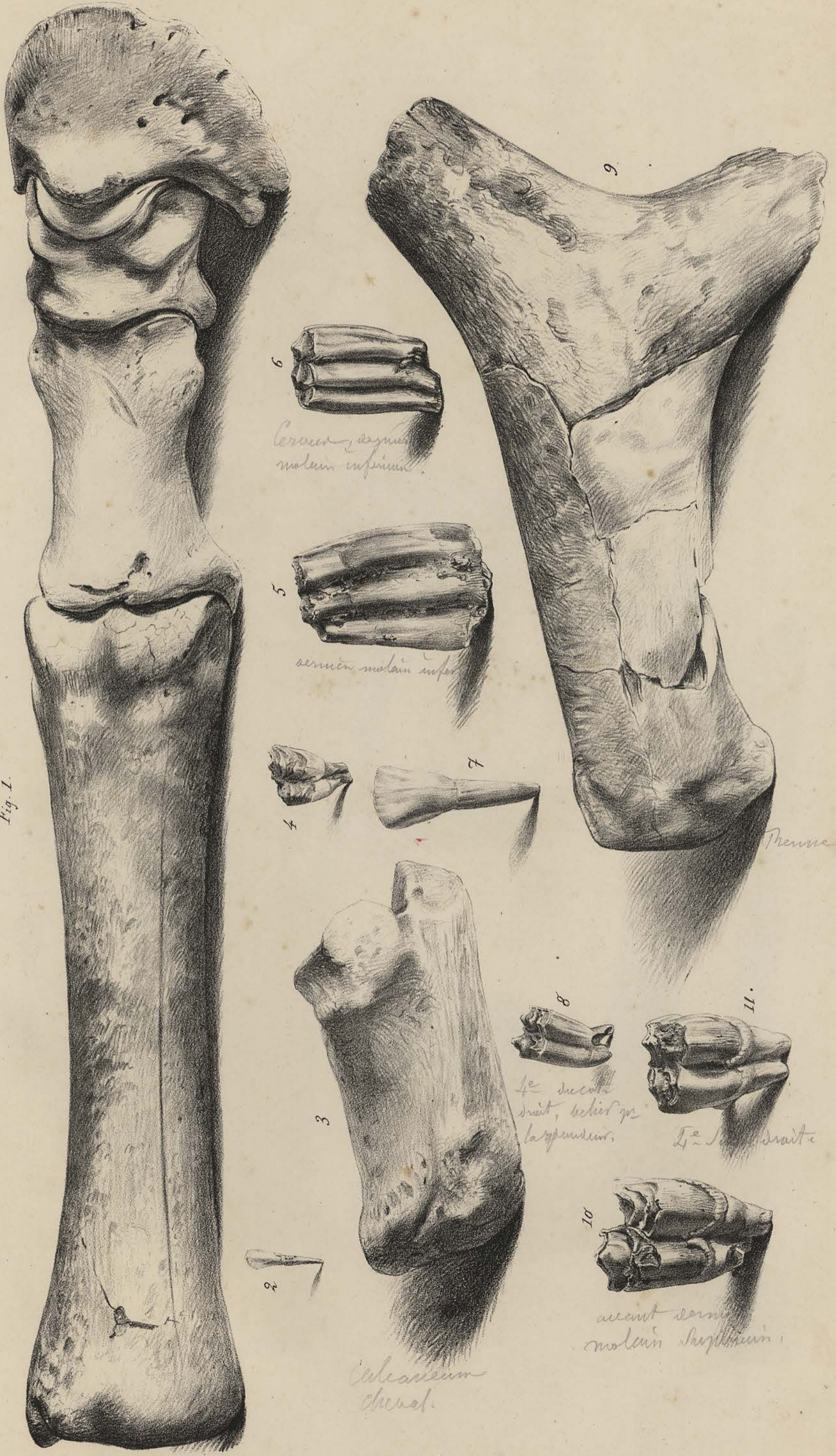





Fig. 1

Moose

Chevreuil

carf

Moose par le Glan?

10.

renne  
entre le chevreuil et le Daim.

Lith. de Fabronius Freres à Liège.





Fig. 1



Lith. de Fournier Freres à Liège.





Lith. de Fabronius Freres à Liège.





Lith. de Feafronius Frères à Liège.



Fig. 1



humerus

et Mummient





Fig. 1







Fig. 1.

*J. de Fabronius Frères à Liège.*





Fig. 1.

Lith. de Fodronius frères à Liège.





Fig. 1

Lith. de Fabronius Frères à Liège.









Fig. 1



Lith. de Fabronius Freres à Liège.







Fig. 1.

Lith. de Fabronius Frères à Liège.







Fig. 1

2

4

5

6

3

Lith. de F. & J. Brois à Liège.







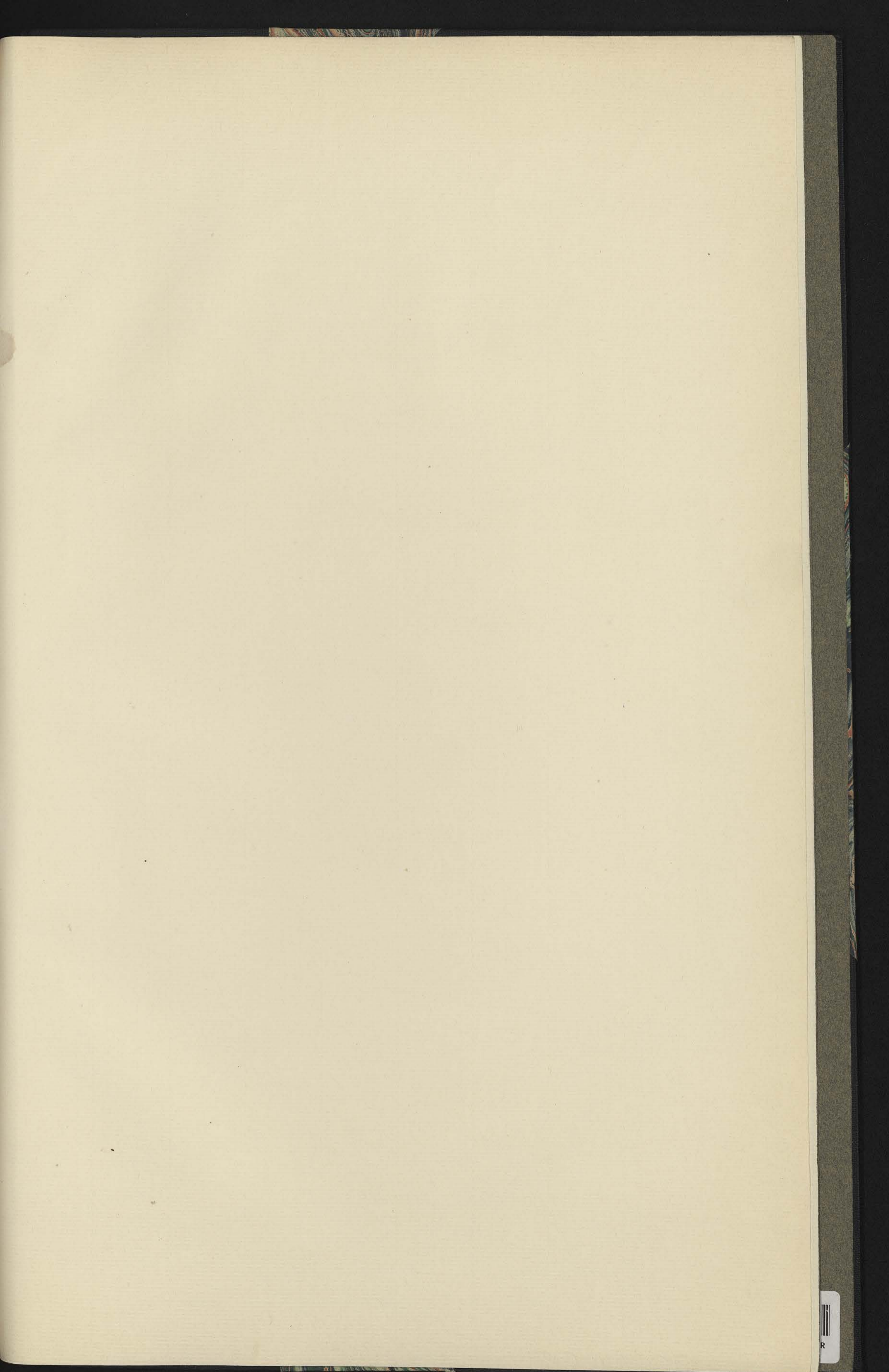

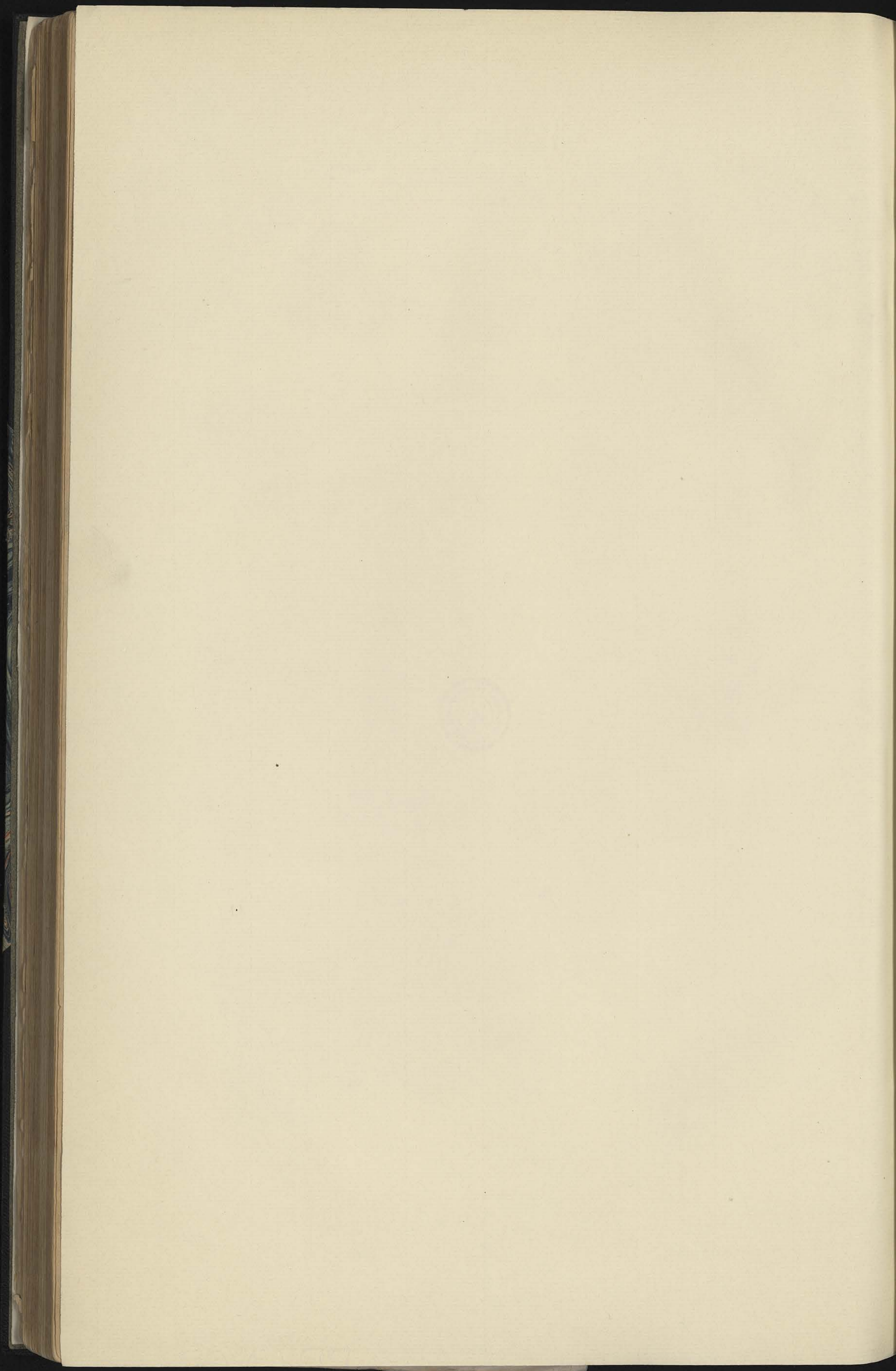

INGLES



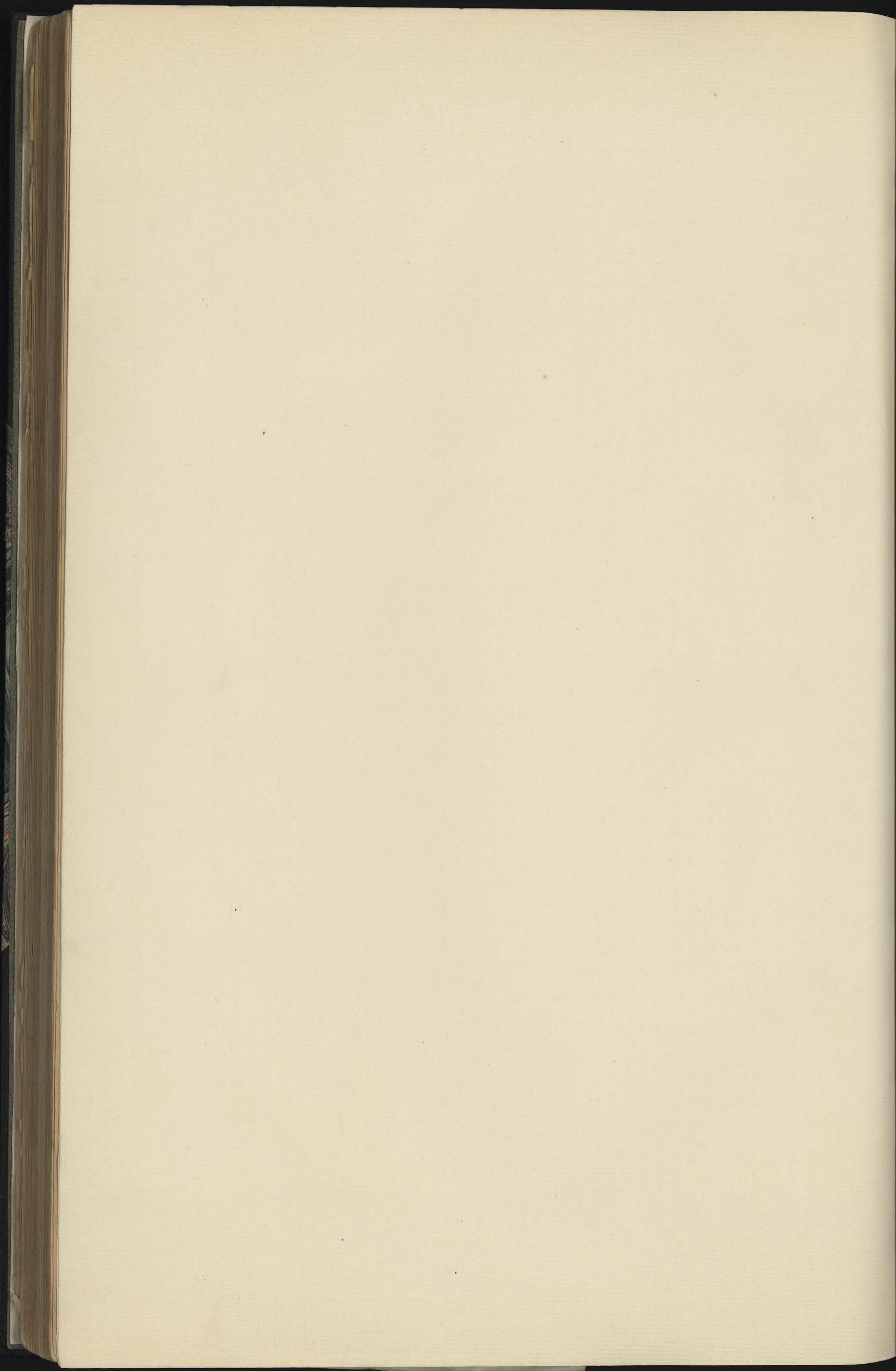

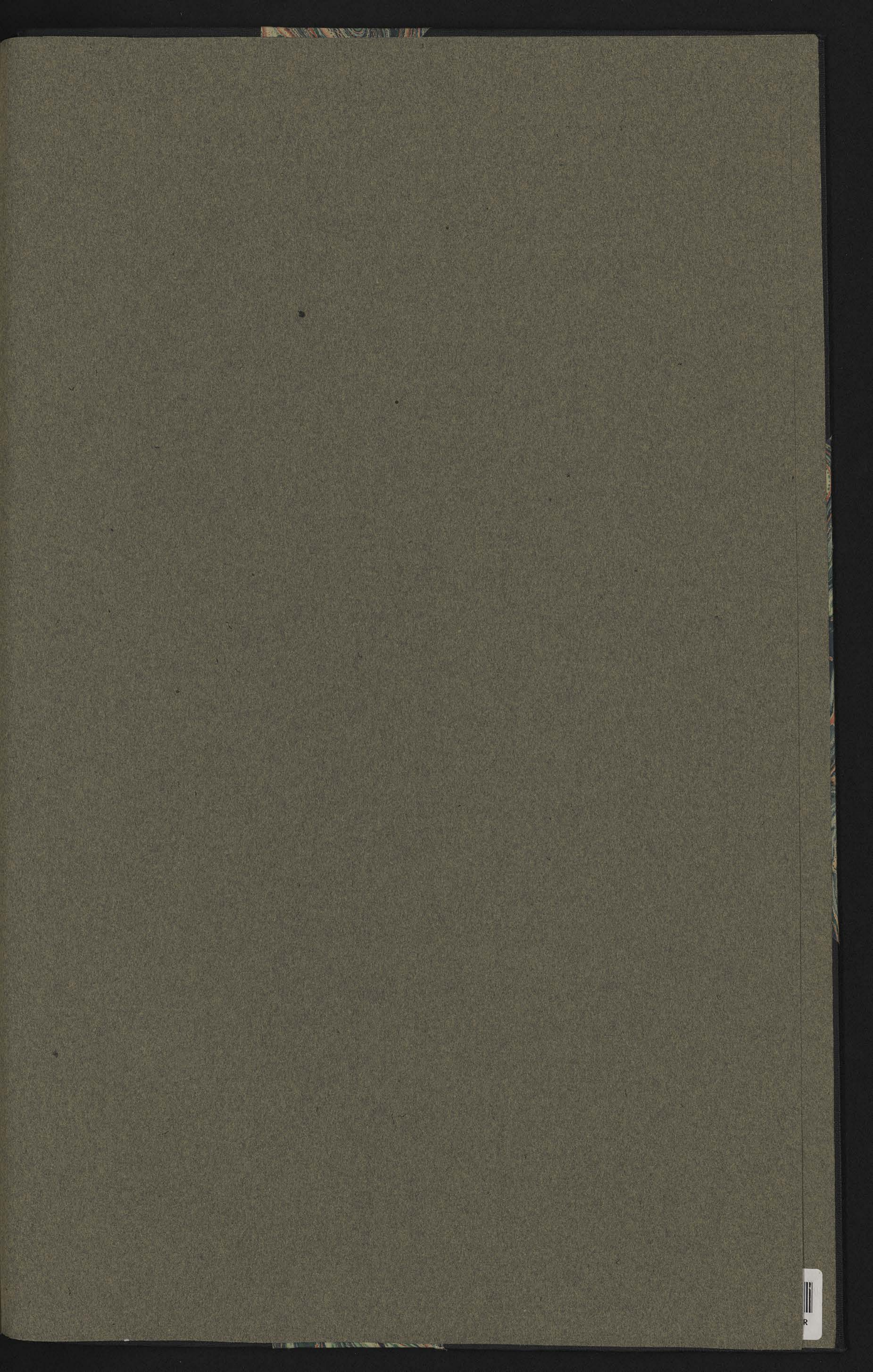

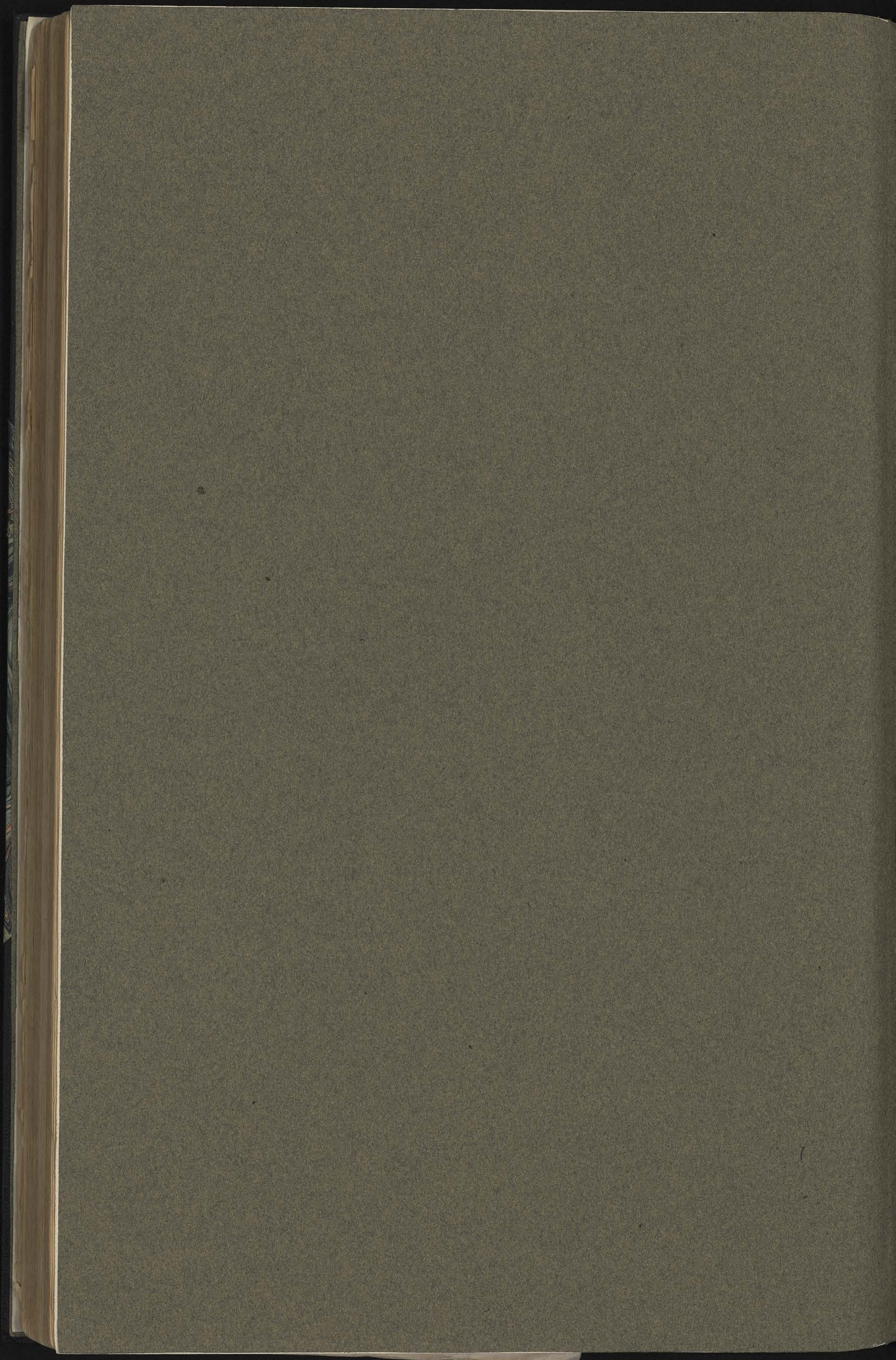

ULg - C. I. C. B.  
  
\*709307533\*  
R/155 € LIBER

